

LATERAL 79, WESTLINK SEWER  
PROJECT NO. 468-81400 (742064)  
BUILT BY W. B. CARTER CONSTRUCTION CO.  
BOOKED 1/27/95 PER PLAN

SCALE: 1" = 100'

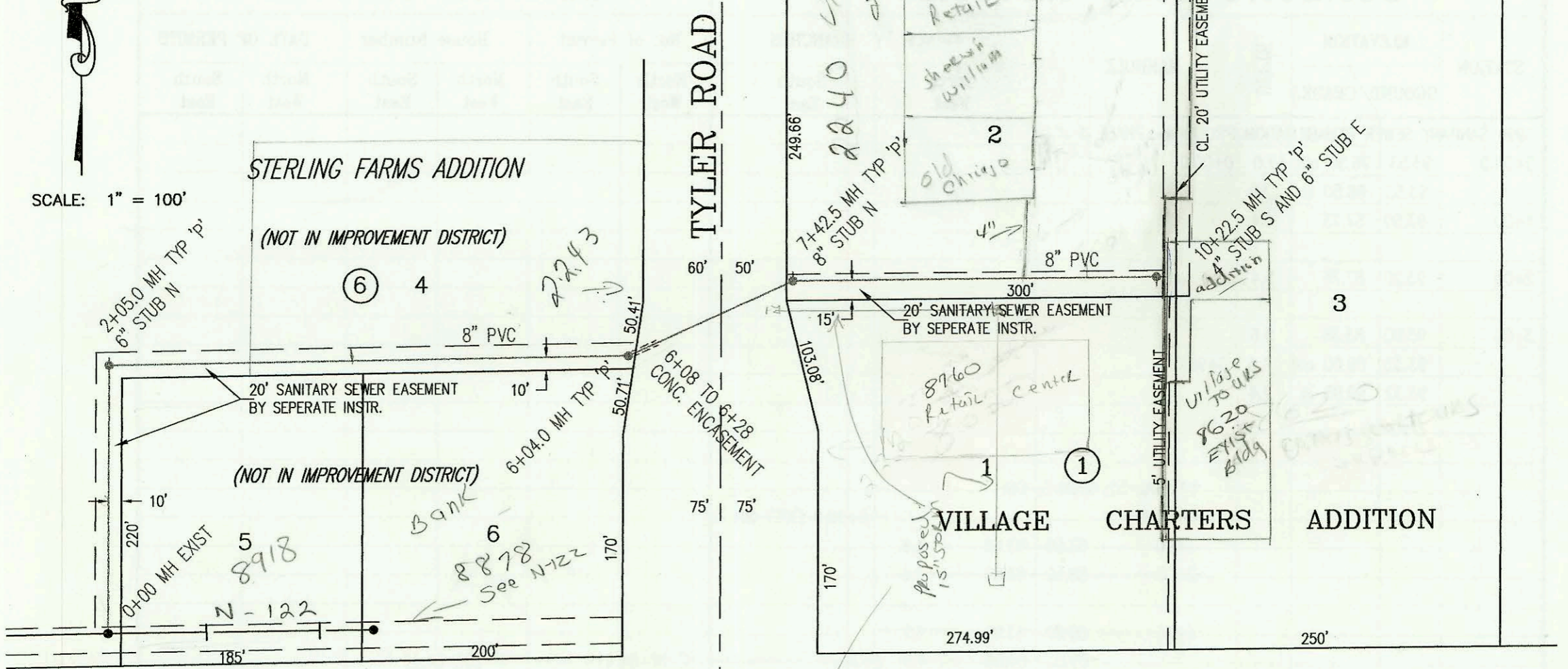

21ST STREET NORTH

LATERAL 85, SANITARY SEWER NO. 23  
PROJECT NO. 468-82411 (742106)  
BUILT BY WILDCAT CONSTRUCTION CO.  
2/23/95 PER PLAN

SCALE: 1" = 150'

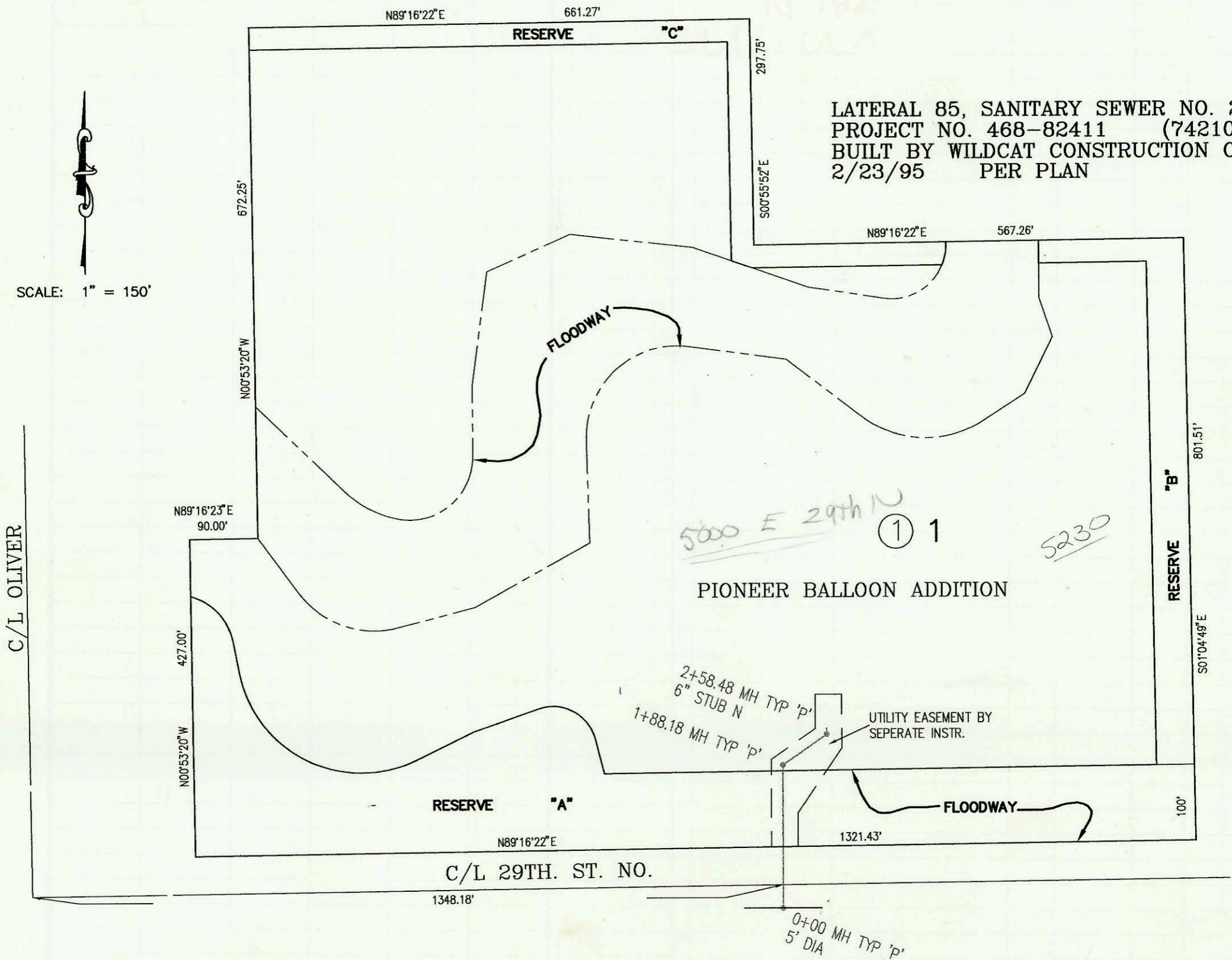

CONSTRUCTION RECORD						SERVICE RECORD							
STATION	ELEVATION		DEPTH	MANHOLE	4-INCH "Y" BRANCHES		No. of Permit		House Number		DATE OF PERMITS		
	GROUND	GRADE			North West	South East	North West	South East	North West	South East	North West	South East	
LATERAL 79, WESTLINK SEWER													
0+00	169.37	157.90	11.5	0+00 EXIST									
1+00	167.90	158.20	9.7			6" SOR 35 1+34.6		9561507		8718 W 21st		4-28-95	
2+00								9511557		W 21st		4-28-95	
	167.60	158.52 out	9.1	2+05.0	6" N 158.72								
	167.60	158.62 in	9.0										
3+00	167.20	158.90	8.3			sch 40 PVC 3+94 TAP		2055 26-210117		2243 Tyler Rd		4-11-05 1-24-97	
4+00	167.30	159.20	8.1										
5+00	167.50	159.50	8.0					96-210111				1-24-97	
6+00													
	168.90	159.81	9.1	6+04.0									
7+00	168.20	160.10	8.1										
	169.90	160.23	9.7	7+42.5	8" N 160.33								
8+00	169.80	161.38	8.4			4" sch 40 9+12.5		2055 00416		2240 Tyler Rd		2-15-00	
9+00	170.00	163.38	6.6										
10+00	171.30	165.38	5.9			6" sch 40 PVC							
	172.46	165.83	6.6	10+22.5	6" E 166.43	4" S 166.56		95-2144-7	97-3145-7	8620 W 21st	8620 W 21st	2-16-95	3-10-97
LATERAL 85, SANITARY SEWER No. 23													
0+00	160.00	143.85 out	16.1	0+00									
	160.00	145.60 in	14.4										
1+00	154.60	146.00	8.6										
	160.40	146.35 out	14.0	1+88.18									
	160.40	146.45 in	13.9										
2+00	160.20	146.50	13.7										
	161.00	146.73	14.3	2+58.48	6" N 146.90			94-159667		5000 E-29th		9-30-94	
<p>97-7052-7 5-2-97 2243 N Tyler Rd - for plug - Grease Interceptor</p> <p>2000-00416- 2-15-00 2240 N Tyler Rd - Fox Plug - Install 1-1000 Gal Grease Interceptor</p> <p>2000-01406- 6-13-00 2240 N Tyler Rd - Superior Plug - Install 3-1000 Gal Grease Interceptor - 4" PVC</p>													

\*  
\*