

LATERAL 74, SANITARY SEWER NO.23
PROJECT NO. 468-82181 (7742114)
BUILT BY WILDCAT CONSTRUCTION CO.
3/2/95 PER PLAN

SCALE: 1" = 150'

OLIVER STREET

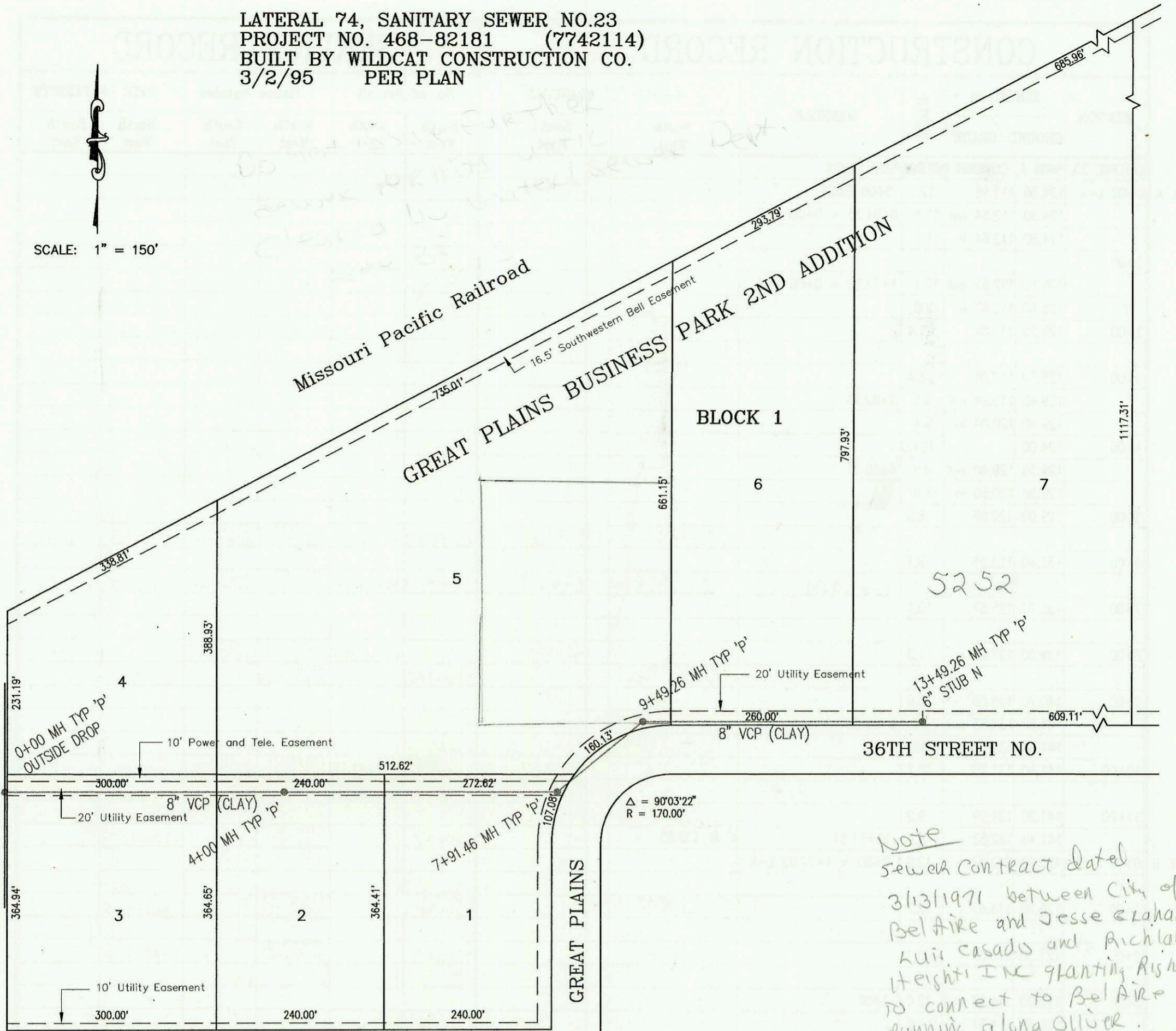

35TH STREET NORTH

36TH STREET NO.

GREAT PLAINS

NOTE
Sewer Contract dated
3/13/1971 between City of
Bel Aire and Jesse Graham,
Luis Casado and Richland
Heights INC granting right
to connect to Bel Aire
running along Oliver.
This prop. is now platted
into the Great Plains
Business Park 2nd add.
Letter dated 7/14/00 to
Mike Hindebak, City Eng,
from John Keatzer DR
Great Plains Ventures
att'd copy of agreement
between Bel Aire &
Great Plains.

BR
8/3/00

see H-245

*Do not issue further
plans for this utility
clear to be installed sewer
line 25'*

CONSTRUCTION RECORD						SERVICE RECORD						
STATION	ELEVATION		DEPTH	MANHOLE	4-INCH "Y" BRANCHES		No. of Permit		House Number		DATE OF PERMITS	
	GROUND	GRADE			North West	South East	North West	South East	North West	South East	North West	South East
LATERAL 74,	SANITARY SEWER NO. 23											
0+00	175.50	163.00 out	12.5	0+00								
	175.50	169.00 in	6.5									
1+00	176.90	170.25	6.6									
2+00	178.40	171.50	6.9									
3+00	179.80	172.15	7.7									
4+00	181.50	174.00	7.5	4+00.00								
5+00	182.70	174.40	8.3									
6+00	184.20	174.80	9.4									
7+00	185.60	175.20	10.4									
	187.30	175.57 out	11.7	7+91.46								
	187.30	175.67 in	11.6									
8+00	187.10	175.70	11.4									
9+00	187.50	176.10	11.4									
	188.00	176.30 out	11.7	9+49.26								
	188.00	176.40 in	11.6									
10+00	188.50	176.60	11.9									
11+00	188.80	177.00	11.8									
12+00	187.70	177.40	10.3									
13+00	186.50	177.80	8.7									
	186.50	178.00	8.5	13+49.26	6" SDR35 6" N 178.17		95-60477		5252 E 20th N		4-28-95	
LAT 23, MAIN 1, CSI CONT. FROM N-150												
LINE D	135.96	123.13 out	12.8	3+90								
	135.96	123.23 in	12.7									
4+00	135.60	123.53	12.1		4" PRC40 4+0.5		95-4497-7		11204 Valley Hi		4-7-95	
5+00	138.00	127.27	10.7		4" SDR35 5+87.7	4" PRC40 6+03.7 tap	95-43107	95-3885-7	11208 Valley Hi	545 Circle Lk	3-31-95	3-22-95
6+00	141.20	130.19	11.0		4" SDR35 4" W 133.19		95-37667	99-109487	11212 Valley Hi	525 S Circle Lk	3-22-95	5-27-99
LINE E	0+00 L-E	126.50	117.48	9.0	0+00 = 8+69.97 L-B							
1+00	128.50	118.38	10.1									
2+00	129.90	119.28	10.6									
	129.50	119.43 out	10.1	2+12.5								
	129.50	119.53 in	10.0									
	130.90	119.80 out	11.1	2+78.94								
	130.90	119.90 in	11.0									
3+00	131.50		131.5		4" sch 40 3+78.9		95-5334-7		550 S Circle Lk		4-14-95	
4+00	136.50	124.54	12.0		4" PRC40 4+41.9		95-5334-7	95-4741-7	551 S. Westshore		4-4-95	
5+00	141.30	128.54	12.8									
					4" sch 40 PRC 5+75.4		95-6094-7		540 S. Circle Lk		4-27-95	
6+00	144.00	132.54	11.5									
	145.00	133.80 out	11.2	6+26.42				95-5527-7	535 Westshore		4-19-95	
	145.00	133.90 in	11.1		4" SDR35 6+51.9		95-4659-7		520 S Circle Lk		4-6-95	
7+00	144.50	134.17	10.3			4" SDR35 7+37.2		95-4660-7	515 S Westshore		4-6-95	
	145.10	134.50	10.6	7+74.72	4" sch 40 PRC 7+66.7	4" E 134.83 4" sch 40	95-5333-7	95-5187-7	500 S Circle Lk	501 S Westshore	4-14-95	4-27-95
LINE F	0+00 L-F	146.50	137.20	9.3	0+00 EXIST							
	146.40	137.48	8.9	0+70.66	4" sch 40 4" W 137.81	4" SDR35 0+66.6	95-5898-7	95-5011-7	11216 W Valley Hi	501 S Circle Lk	4-26-95	4-10-95

* 95-5530-7 4-19-95 525 S. circle - permit cancelled. House never connected to city sewer