

LATERAL 33, MAIN 15, SOUTHWEST INTERCEPTOR SEWER  
 PROJECT NO. 468-82427 (742197)  
 BUILT BY W. B. CARTER CONSTRUCTION CO.  
 BOOKED 3/27/95 PER PLAN

N-161A

SCALE: 1" = 100'

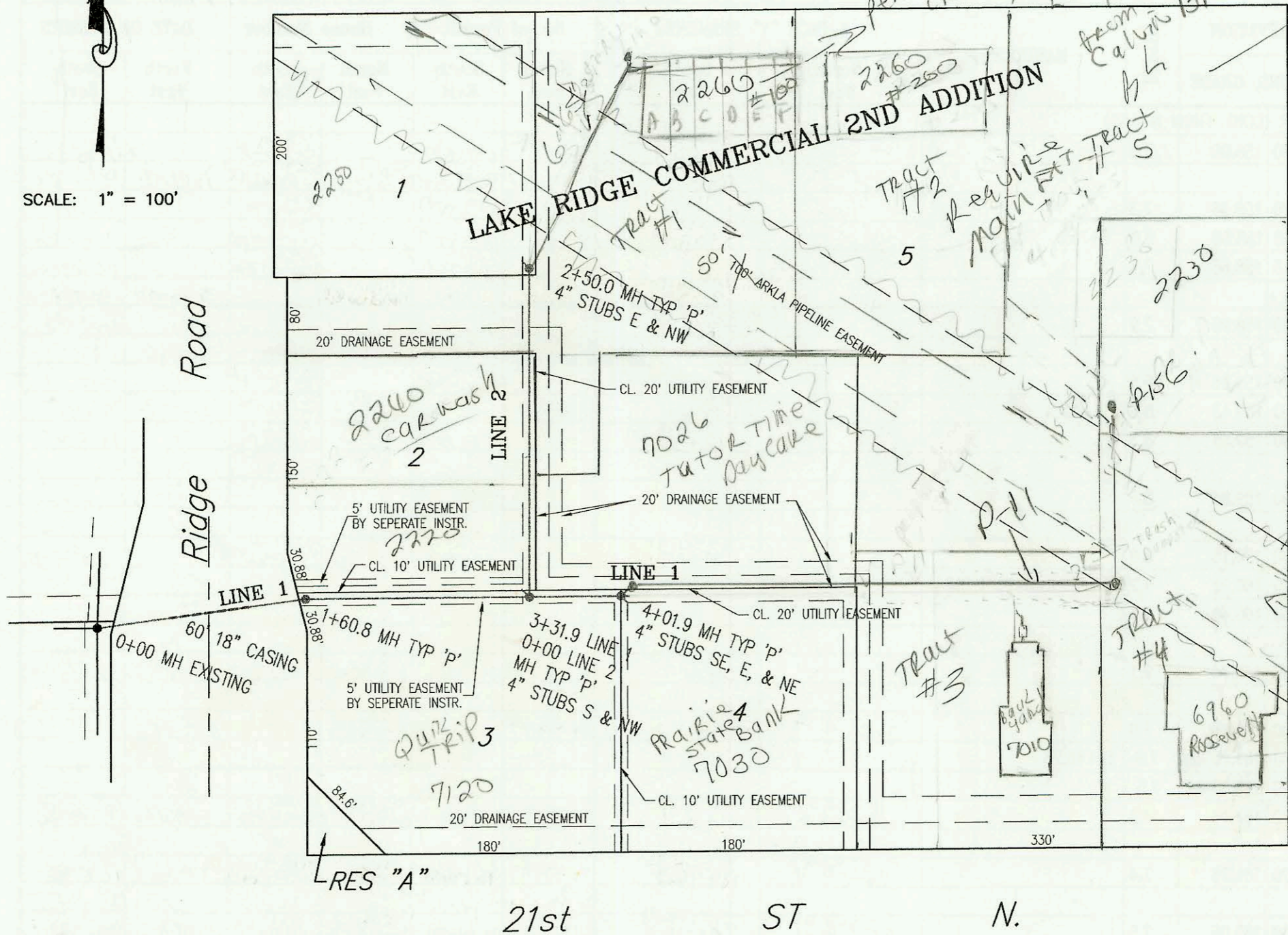

LATERAL 115, WESTLINK SEWER  
 PROJECT NO. 468-82415 (742122)  
 BUILT BY W. B. CARTER CONSTRUCTION CO.  
 BOOKED 4/4/95 PER PLAN

SCALE: 1" = 100'

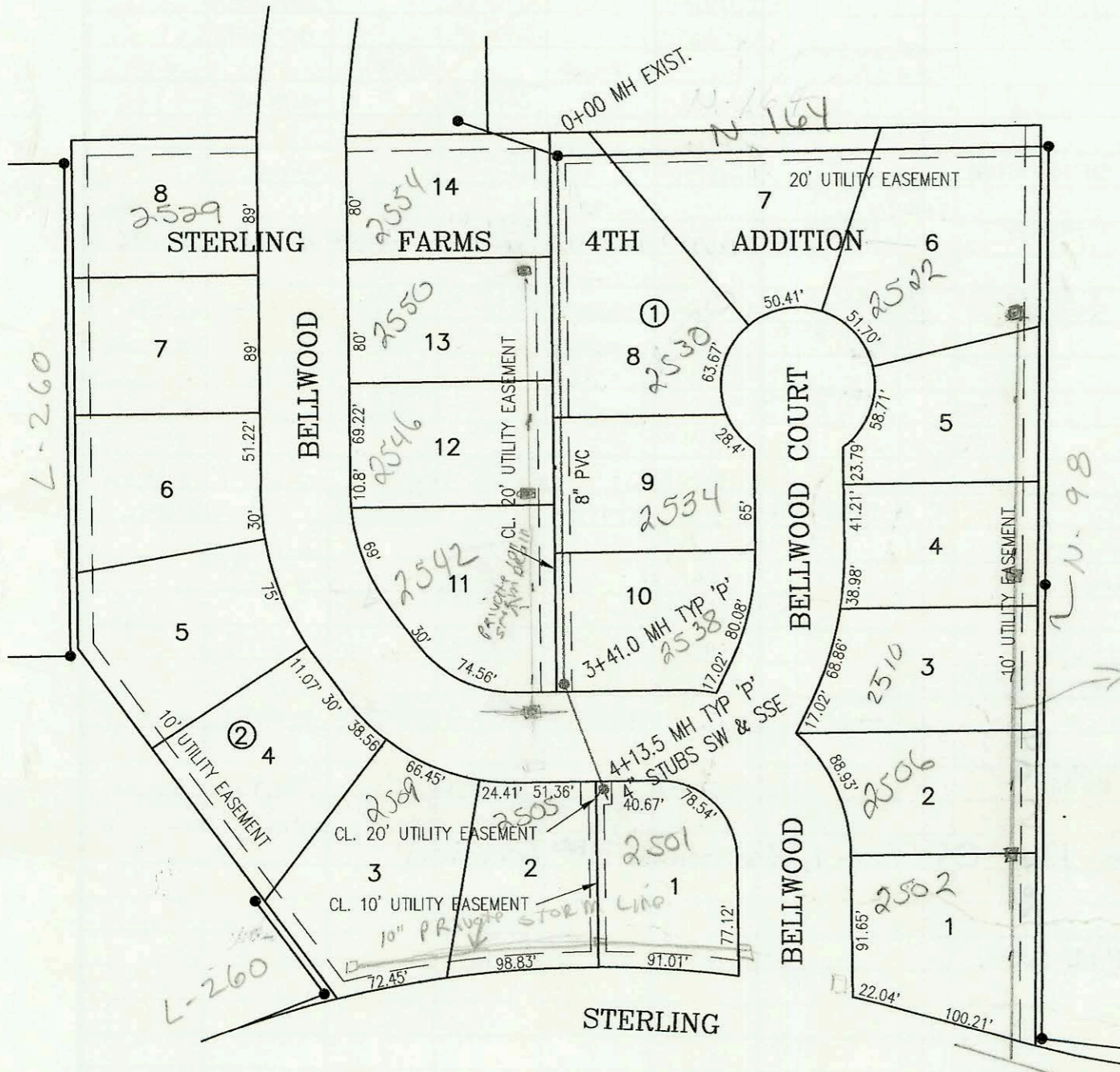

| CONSTRUCTION RECORD                      |           |        |            |         |                     | SERVICE RECORD                 |                        |                |              |                      |                  |            |                |
|--|-----------|--------|------------|---------|---------------------|--------------------------------|------------------------|----------------|--------------|----------------------|------------------|------------|----------------|
| STATION                                  | ELEVATION |        | DEPTH      | MANHOLE | 4-INCH "Y" BRANCHES |                                | No. of Permit          |                | House Number |                      | DATE OF PERMITS  |            |                |
|  | GROUND    | GRADE  |            |         | North West          | South East                     | North West             | South East     | North West   | South East           | North West       | South East |                |
| LATERAL 33, MAIN 15, SW INTERCEPTOR      |           |        |            |         |                     |                                |                        |                |              |                      |                  |            |                |
| LINE 1                                   | 0+00 L-1  | 141.15 | 127.21 IN  | 13.9    | 0+00 EXIST          |                                |                        |                |              |                      |                  |            |                |
|  | 1+00      | 142.20 | 127.71     | 14.5    |                     |                                |                        |                |              |                      |                  |            |                |
|  |           | 141.40 | 128.01 OUT | 13.4    | 1+60.8              |                                |                        |                |              |                      |                  |            |                |
|  |           | 141.40 | 128.11 IN  | 13.3    |                     |                                |                        |                |              |                      |                  |            |                |
|  | 2+00      | 141.00 | 128.31     | 12.7    |                     | 4" SCH 40<br>2+02.0            | 4" SPR 35<br>2+08.8    | 95-141757      | 95-46367     | 2220<br>Ridge Rd     | 1120<br>W 21st   | 9-11-95    | 4-5-95         |
|  | 3+00      | 141.00 | 128.81     | 12.2    |                     |                                |                        |                |              |                      |                  |            |                |
|  |           | 141.40 | 128.97     | 12.4    | 3+31.9 = 0+00 L-2   | 4" NW 129.30                   | 4" S 129.30            |                |              |                      |                  |            |                |
|  | 4+00      | 140.90 | 129.32     | 11.6    | 4+01.9              | 4" NE 129.65                   | 4" E 129.65            |                |              |                      |                  |            |                |
|  |           |        |            |         |                     |                                | 4" SE 129.65<br>SCH 40 | 95-24587       |              | 1030<br>W 21st       |                  | 2-22-95    |                |
| LINE 2                                   | 0+00 L-2  | 141.40 | 129.07     | 12.3    | 0+00 = 3+31.9 L-1   |                                |                        |                |              |                      |                  |            |                |
|  | 1+00      | 141.40 | 129.07     | 12.3    |                     | 4" SCH 40 PVC<br>1+27 Saddle   |                        | 2002-<br>00792 |              | 2240 N<br>Ridge Rd   |                  | 3-20-02    |                |
|  | 2+00      | 140.20 | 129.87     | 10.3    |                     |                                |                        |                |              |                      |                  |            |                |
|  |           | 141.00 | 130.07     | 10.9    | 2+50.0              | 4" E 130.40                    | 4" NW 130.40           | 2002-<br>00799 |              |                      |                  |            |                |
| LATERAL 115, WESTLINK SEWER              |           |        |            |         |                     |                                |                        |                |              |                      |                  |            |                |
|  | 0+00      | 172.10 | 158.76     | 13.3    | 0+00 EXIST          |                                |                        |                |              |                      |                  |            |                |
|  | 1+00      | 168.60 | 159.16     | 9.4     |                     | 4" SPR 35<br>1+09.0            |                        | 96-117237      | 99-93637     | 2550<br>Bellwood     | 2500<br>Bellwood | 7-19-96    | 5-5-99         |
|  |           |        |            |         |                     | 4" SPR 35<br>1+01.0            |                        | 95-166487      |              | 2346<br>Bellwood     |                  | 10-17-95   |                |
|  | 2+00      | 167.90 | 159.56     | 8.3     |                     |                                | 4" SPR 35<br>2+28.0    | 95-55107       |              | 2534<br>Bellwood     |                  |            | 4-19-95        |
|  | 3+00      | 167.20 | 159.96     | 7.2     |                     |                                |                        |                |              |                      |                  |            |                |
|  |           | 164.00 | 160.12     | 3.9     | 3+41.0              |                                |                        | 9822467        | 96-75017     | 2542<br>Bellwood     | 2538<br>Bellwood | 11-16-97   | 5-17-96        |
|  | 4+00      | 167.50 | 160.36     | 7.1     |                     |                                |                        |                |              |                      |                  |            |                |
|  |           | 168.30 | 160.41     | 7.9     | 4+13.5              | 4" SW 160.74                   | 4" SSE 160.74          | 99-00663       | 97-65197     | 2505<br>Bellwood     | 2501<br>Bellwood | 9-14-99    | 4-17-97        |
| LATERAL 243, SOUTHWEST INTERCEPTOR SEWER |           |        |            |         |                     |                                |                        |                |              |                      |                  |            |                |
|  | 0+00      | 168.15 | 157.25     | 10.9    | 0+00 EXIST          |                                |                        |                |              |                      |                  |            |                |
|  | 1+00      | 169.00 | 157.65     | 11.4    |                     |                                |                        |                |              |                      |                  |            |                |
|  |           | 170.30 | 157.87 out | 12.4    | 1+53.9              |                                |                        |                |              |                      |                  |            |                |
|  |           | 170.30 | 157.97 in  | 12.3    |                     |                                |                        |                |              |                      |                  |            |                |
|  | 2+00      | 170.10 | 158.15     | 12.0    |                     |                                |                        |                |              |                      |                  |            |                |
|  | 3+00      | 170.50 | 158.55     | 11.9    |                     |                                |                        |                |              |                      |                  |            |                |
|  | 4+00      | 170.80 | 158.95     | 11.9    |                     |                                |                        |                |              |                      |                  |            |                |
|  |           | 171.10 | 158.98 out | 12.1    | 4+07.4              | 4" SCH 40<br>4+31.4            |                        | 95-185647      |              | 2050<br>Tyler Rd     |                  | 11-8-95    |                |
|  |           | 171.10 | 159.08 in  | 12.0    |                     |                                |                        |                |              |                      |                  |            |                |
|  | 5+00      | 170.60 | 159.45     | 11.2    |                     |                                |                        |                |              |                      |                  |            |                |
|  | 6+00      | 170.50 | 159.85     | 10.6    |                     |                                |                        | 2000<br>01595  |              | 2118 BLDG<br>TYLER D |                  |            | 7-11-00        |
|  |           | 170.30 | 160.12     | 10.2    | 6+67.4              | 4" SCH 40<br>6+03.0            |                        | 2000<br>01592  |              | 2118 BLDG<br>TYLER A |                  |            | 7-11-00        |
|  | 7+00      | 169.80 | 160.25     | 9.6     |                     | 4" SCH 40<br>6+22.0            |                        | 2000<br>01594  |              | 2118 BLDG<br>TYLER C |                  |            | 7-11-00        |
|  |           |        |            |         |                     | 4" SCH 40<br>capped for future |                        | 2000<br>01593  | 20744        | 2118 BLDG<br>TYLER B |                  | N/A        | 7-11-00 4/3/01 |
|  | 8+00      | 169.30 | 160.65     | 8.7     |                     | 4" SCH 40<br>8+26.4            |                        |                |              | 2130<br>TYLER E      |                  |            | 7-27-99        |
|  | 9+00      | 169.50 | 161.05     | 8.4     |                     |                                |                        |                |              |                      |                  |            |                |
|  |           | 170.00 | 161.16     | 8.8     | 9+27.4              | 4" N 161.50                    |                        | 2004<br>00795  |              | 2142<br>TYLER RD     |                  |            | 1-9-04         |

2004-0076 1-9-04 2142 N Tyler Rd by Phog