

LATERAL 113, WESTLINK SEWER  
PROJECT NO. 468-82402 (742023)  
BUILT BY NOWAK CONSTRUCTION CO.  
BOOKED 4/4/95 PER PLAN

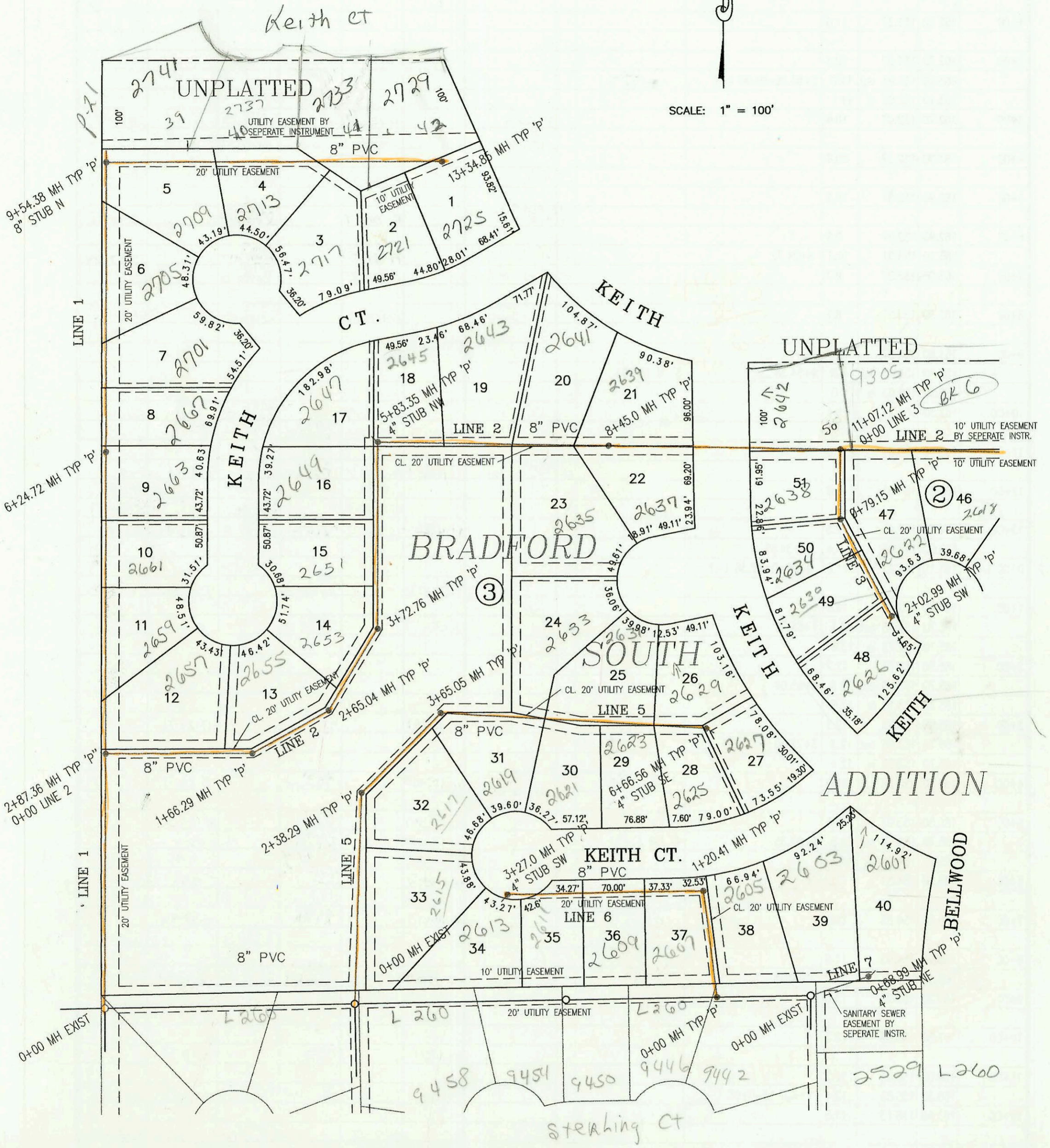

SCALE: 1" = 100'



CONSTRUCTION RECORD					SERVICE RECORD							
STATION	ELEVATION		DEPTH	MANHOLE	4-INCH "Y" BRANCHES		No. of Permit		House Number		DATE OF PERMITS	
	GROUND	GRADE			North West	South East	North West	South East	North West	South East	North West	South East
LAT 113, WESTLINK SEWER (CONT. FROM N-164)												
LINE 2 CONT.	17+00	168.60	159.66	8.9								
		169.40	160.00	9.4	17+84.86	4" SDR 35 17+23.6	4" SDR 35 17+73.9	96-986-7	97-1075-7	92380 Central PK	92380 Central PK	1-27-96
LINE 3	0+00 L-3	168.30	157.85	10.4	0+00=11+07.12 L-2	4" SDR 35 17+66.8	4" SDR 35 17+73.9	96-988-7	97-1075-7	8606 Keith ct	9272 Central PK	1-25-96
		168.70	158.90 out	9.8	0+79.15	4" SDR 35 17+27.0		96-11728-7		2638 Keith		7-19-96
		168.70	159.00 in	9.7								
	1+00	168.60	159.08	9.5		4" SDR 35 1+00.1	4" SDR 40 1+75.9	96-807-7	96-7005-7	2634 Keith	2630 Keith	1-24-96
								96-825-7				5-29-96
	2+00	169.80	159.48	10.3								
		170.20	159.50	10.7	2+02.99	4" SDR 40 4" SW 159.83		96-766-7	95-1867-7	2626 Keith ct	9272 Central PK	5-21-96
LINE 4	0+00 L-4	167.30	158.85	8.4	0+00=13+74.36 L-2							11-8-95
	1+00	167.40	161.12	6.3								
		167.90	162.00	5.9	1+38.99		4" SDR 35 4" SE 162.33		95-1380-7		9218 Central PK	8-30-95
LINE 5	0+00 L-5	166.50	153.95	12.6	0+00 EXIST							
	1+00	166.10	155.47	10.6			4" SDR 35 0+29.0		96-8120-7		2605 Keith ct	5-31-96
	2+00	165.80	156.99	8.8	2+38.29							
		165.70	157.58 out	8.1			4" SDR 40 2+70.2		96-844-7		2617 Keith	1-23-96
		165.70	157.68 in	8.0								
	3+00	165.60	157.93	7.7								
		165.70	158.19 out	7.5	3+65.05							
		165.70	158.29 in	7.4								
	4+00	165.80	158.43	7.4		4" SDR 35 4+40.0	4" SDR 35 4+00.1	95-10786-7	96-7488-7	2633 Keith ct	2609 Keith ct	7-14-95
	5+00	166.10	158.83	7.3		4" SDR 35 5+03.5	4" SDR 35 5+03.5	95-19468-7	96-7371-7	2623 Keith ct	2681 Keith	11-27-95
	6+00	166.50	159.23	7.3		6+38.1	SDR 35 6+31.56	96-15592-7	96-6250-7	2609 Keith ct	2625 N Keith ct	9-18-96
		166.90	159.50	7.4	6+66.56		4" SE 159.83	97-334-7	96-3597-7	2631 Keith ct	2627 Keith ct	2-26-97
LINE 6	0+00 L-6	170.70	155.26	15.4	0+00							
	1+00	168.50	157.12	11.4		4" SDR 35 0+20.0	4" SDR 35 1+21.4		96-770-7		2605 Keith ct	1-18-96
		168.90	157.50 out	11.4	1+20.41	4" SDR 35 0+53.0	4" SDR 35 1+88.0	96-4976-7	95-2075-7	2607 Keith ct	2609 Keith ct	4-29-96
		168.90	157.60 in	11.3								12-19-95
	2+00	168.40	157.92	10.5			4" SDR 35 2+71.0		96-12237-7		2611 Keith ct	7-26-96
	3+00	167.70	158.32	9.4			4" SDR 35 4" SW 158.83		95-16897-7		2613 N Keith ct	10-23-95
LINE 7	0+00 L-7	171.70	159.71	12.0	0+00 EXIST	4" SDR 35 0+24.0		96-3802-7		2603 Keith ct		3-14-96
		171.00	160.00	11.0	0+68.99	4" NE 159.9		96-15595-7		2607 Keith		9-18-96
LINE 8	0+00 L-8	169.30	157.70	11.6	0+00 EXIST=0+00 L-9	4" SDR 35 0+53.0		96-16927-7		9113 Central PK		5-9-96
	1+00	169.00	158.00	11.0		SDR 40 PVC 0+94.0	4" SDR 35 1+26.1	96-3902-7	96-19181-7	9117 Central PK	2526 Bellvue	3-7-96
												11-15-96
	2+00	169.60	158.30	11.3		4" SDR 40 1+74.4	4" SDR 35 2+39.4	96-7141-7	96-7499-7	9201 Central PK	9205 Central PK	5-14-96
												5-17-96
	3+00	170.40	158.60	11.8				96-7499-7		9205 Central PK		6-17-96
		172.00	158.66 out	13.3	3+18.43	8" S 158.76						
		172.00	160.66 in	11.3		4" SDR 35 3+42.4		96-13124-7		9109 Central PK		8-22-96
		170.90	160.89 out	10.0	3+76.68	4" NW 161.55		96-7488-7		9213 Central PK		5-17-96
LINE 9	0+00 L-9	169.30	159.60	9.7	0+00 EXIST=0+00 L-8							
	1+00	169.60	160.66	8.9		0+36.0		96-13972-7		9109 Central PK		8-22-96
								96-25977-7		9105 Central PK		1-21-95
								97-4811-7		9101 Central PK		3-15-97
	2+00	169.90	161.71	8.2		8+52.3		97-6393-7		9005 Central PK		4-28-97
		169.60	162.60	7.0	2+84.25	4" NE 162.93		97-6897-7		9011 Central PK		4-28-97
LINE 10	0+00 L-10	167.50	155.86	11.6	0+00 EXIST							
	1+00	165.60	156.16	9.4		4" SDR 35 1+28.0		96-11940-7		8827 Central PK		7-19-96
	2+00	166.00	156.46	9.5		4" SDR 35 2+40		96-2787-7		8833 Central PK		2-29-96
	3+00	166.20	156.76	9.4								
		166.50	156.85	9.6	3+29.02=0+00 L-11							
	4+00	167.50	157.06	10.4								
	5+00	167.00	157.36	9.6				97-4676-7		8902 W Central PK		3-27-97
		166.30	157.63 out	8.7	5+90.90	8" N 157.63						
		166.30	157.73 in	8.6								
	6+00	165.90	157.76	8.1				98-1966-7	96-985-7	8813 Central PK	8806 Central PK	10-14-98