

LATERAL 349, SOUTHWEST INTERCEPTOR SEWER  
PROJECT NO. 468-82477 (742361)  
BUILT BY MIES CONSTRUCTION CO.  
BOOKED 1/11/96 PER PLAN

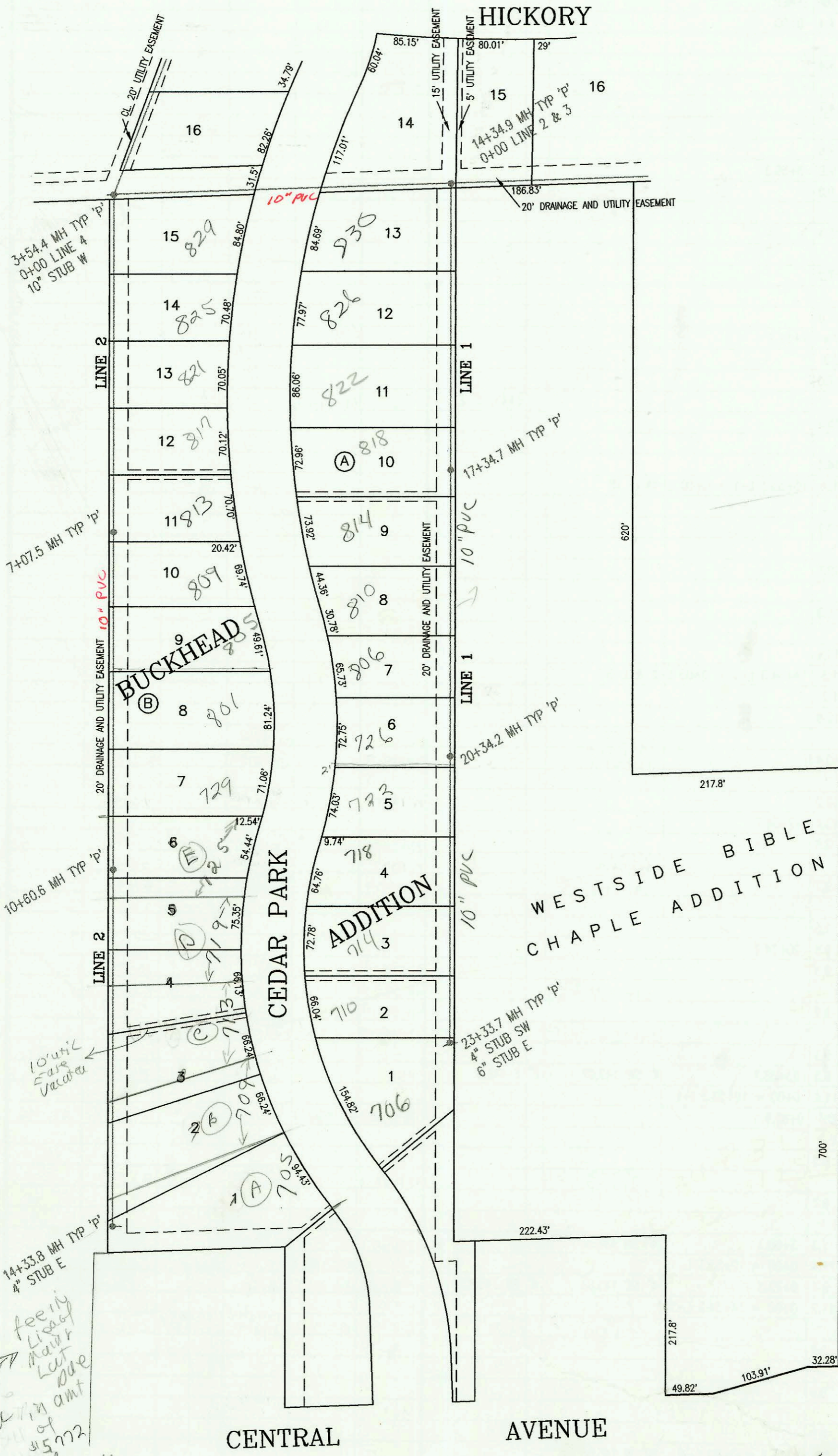

SCALE: 1" = 100'

all septic fees in  
12316  
central in amt  
of 4572  
see  
p/val for  
Dev  
Portion  
only  
5/9/02

CENTRAL

AVENUE

WESTSIDE BIBLE  
CHAPLE ADDITION

ADDITION

BUCKHEAD



CONSTRUCTION RECORD						SERVICE RECORD						
STATION	ELEVATION		DEPTH	MANHOLE	4-INCH "Y" BRANCHES		No. of Permit		House Number		DATE OF PERMITS	
	GROUND	GRADE			North West	South East	North West	South East	North West	South East	North West	South East
LATERAL 349, SWI (cont from N-200)												
LINE 2 4+00	153.30	145.67	7.6			4+09.4 4" SD 35		96-9019-7		829 N Cedar Park		6-19-96
5+00	153.90	145.87	8.0					97-		825 Cedar Park		11-17-97
6+00	154.50	146.07	8.4					528 Cedar-0048 1129-0049		821 Cedar Park 813 Cedar Park		7-9-99 7-9-99
7+00	155.00	146.27	8.7					97-22047		813 Cedar Park		12-17-97
8+00	155.50	146.29	9.2	7+07.5								
8+00	155.30	146.47	8.8					98-5602-7		805 Cedar Park 801 N Cedar Park		4-9-98 6-3-97
9+00	155.50	146.67	8.8			8+74.6 4" sch 40		97-10516-7				
10+00	155.60	146.87	8.7			9+73.0 4" sch 40		96-6216-7		729 Cedar Park 725 Cedar Park		4-30-96 3-3-98
	156.20	146.99	9.2	10+60.6				98-4210-7				
11+00	155.90	147.07	8.8									
12+00	156.00	147.27	8.7					98-5540-7		114 Cedar Park		4-8-98
13+00	156.20	147.47	8.7					97-17481-7		718 N Cedar Park		10-5-97
14+00	156.20	147.67	8.5					98-13678-7		709 Cedar Park		7-27-98
	157.40	147.74	9.7	14+33.8	4" E 148.00			97-16352-7		705 N Cedar Park		9-17-97
LINE 3 0+00 L-3	156.00	144.94	11.1	0+00 = 14+34.9 L-1				97-5903-7		1211 W Hickory		5-31-97
1+00	155.20	145.34	9.9			1+15.0 4" SD 35		96-15576-7		1210 W Hickory		9-18-96
2+00	156.80	145.74	11.1									
3+00	157.50	146.14	11.4					97-13937-7		1213 Hickory		8-11-97
	158.70	146.52 out	12.2	3+94.6		8" S 146.62						
	158.70	146.62 in	12.1					97-14948-7		1203 Hickory		8-29-97
4+00	158.30	146.64	11.7			4" SD 35 4+25, 4" E		96-388-7		815 N 119th		1-11-96
5+00	158.80	147.04	11.8									
6+00	159.30	147.44	11.9			4" sch 40 6+35, 4" E		97-...	97-5383-7	12019 Hickory 12015 Hickory 12011 W Hickory	829 N 119th	5-28-96 7-15-96 7-12-96
7+00	159.80	147.84	12.0			4" SD 35 7+26-7		96-11471-7				
	158.60	148.14 out	10.5	7+75.7	4" NW 148.57 4" sch 40			96-11250-7				
	158.60	148.24 in	10.4									
8+00	159.00	148.34	10.7			4" sch 40 8+23-7		96-8506-7		12007 Hickory		5-30-96
	159.40	148.67	10.7	8+81.4		4" SD 35 4" STUB NE 149.00		96-11467-7		12003 Hickory 901 Cedar Park		7-15-96 6-23-98
LINE 4 0+00 L-4	153.50	145.75	7.8	0+00 = 3+54.4 L-2				98-71602-7				
1+00	154.10	146.05	8.1					97-17480-7		905 N Cedar Park		10-2-97
	154.10	146.21 out	7.9	1+51.8								
	154.10	146.31 in	7.8					97-22015-7		909 N Cedar Park		12-11-97
2+00	154.80	146.45	8.4									
3+00	155.30	146.75	8.6					98-5807-7		913 N Cedar Park		4-9-98
4+00	155.70	147.05	8.6									
	156.30	147.12 out	9.2	4+22.0				97-		1001 Cedar Park		2-11-97
	156.30	147.22 in	9.1									
5+00	156.60	147.45	9.2									
	157.90	147.60 out	10.3	5+50.9								
	157.90	147.70 in	10.2									
6+00	157.80	147.85	9.9					2057-2270		1005 Cedar Park		1-30-02
7+00	158.70	148.15	10.6					97-		1007 Cedar Park		11-17-97
	159.60	148.26 out	11.3	7+36.9 = 0+00 L-4A								
	159.60	148.36 in	11.2					97-17766-7		1013 Cedar Park		10-2-97
8+00	160.00	148.55	11.4									
	160.30	148.62 out	11.7	8+24.9								
	160.30	148.72 in	11.6									
	160.50	148.89 out	11.6	8+84.0								
	160.50	148.99 in	11.5					98-11208-7		1021 Cedar Park		6-24-98
9+00	160.00	149.05	10.9									
	160.50	149.29	11.2	9+53.3	4" NE 149.46 4" SD 35			96-20747-7		1022 N Cedar Park		12-12-96
(cont. on N-198)												