

LATERAL 349, SOUTHWEST INTERCEPTOR SEWER  
PROJECT NO. 468-82477 (742361)  
BUILT BY MIES CONSTRUCTION CO.  
BOOKED 1/11/96 PER PLAN

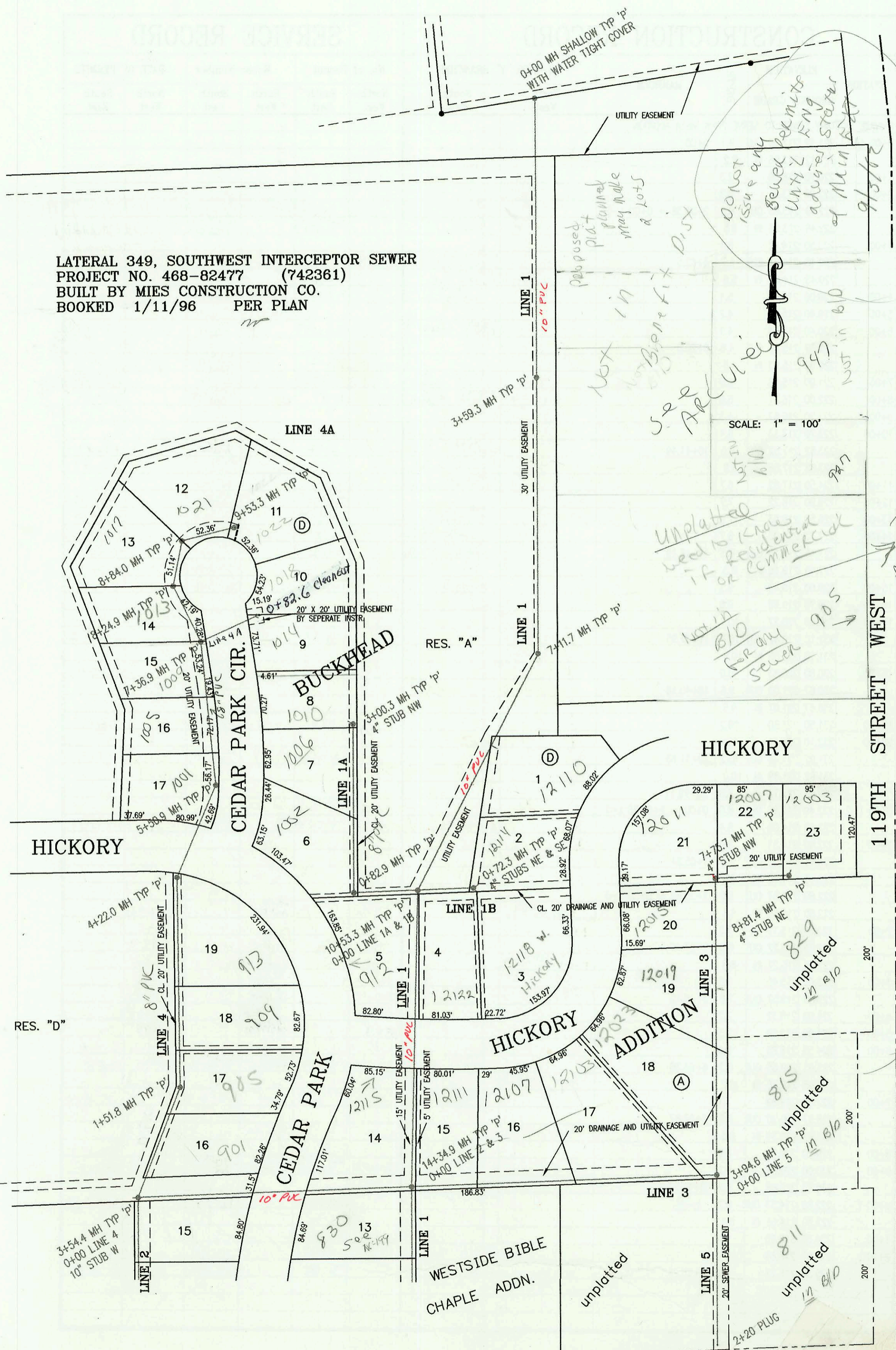

SCALE: 1" = 100'

Proposed plat planned may make & lots  
Not in 1st Biorefix Dis  
See Utility Dis  
DO NOT issue any Sewer permits until advised of Main Station  
9/3/02 BK

Unplatted  
lead to know if Residential or Commercial  
Not in B/D for any sewer 905

This Lot & Must pay for Main & If Lot is unplatted sewer must be attached to main lot to connect to line  
7/20/03 BSA

Sent notice to Health Dept 1-24-96 concerning sewer available for 811, 815, 829 11/1/94

CONSTRUCTION RECORD						SERVICE RECORD						
STATION	ELEVATION		DEPTH	MANHOLE	4-INCH "Y" BRANCHES		No. of Permit		House Number		DATE OF PERMITS	
	GROUND	GRADE			North West	South East	North West	South East	North West	South East	North West	South East
LATERAL 349	SOUTHWEST INTERCEPTOR		SEWER									
LINE 1	0+00 L-1	146.00	141.60	4.4	0+00							
	1+00	146.20	141.80	4.4								
	2+00	146.70	142.00	4.7								
	3+00	149.80	142.20	7.6								
		151.50	142.32	9.2	3+59.3							
	4+00	152.20	142.40	9.8								
	5+00	158.00	142.60	15.4								
	6+00	160.00	142.80	17.2								
	7+00	160.00	143.00	17.0								
		160.40	143.03 out	17.4	7+11.7							
		160.40	143.13 in	17.3								
	8+00	160.30	143.30	17.0		4" sch 40 8+43, 4" E		97-15719-7	1210 Hickory		9-2-97	
	9+00	158.70	143.50	15.2								
	10+00	158.00	143.70	14.3								
		155.50	143.81 out	11.7	10+53.3 L-1 = 0+00 L-1A & 1B							
		155.50	143.91 in	11.6								
	11+00	157.70	144.00	13.7								
	12+00	157.00	144.20	12.8								
	13+00	156.30	144.40	11.9								
	14+00	156.00	144.60	11.4								
		156.00	144.67 out	11.3	14+34.9 L-1 = 0+00 L-2 & L-3							
		156.00	144.77 in	11.2								
	15+00	155.50	144.90	10.6								
	16+00	155.50	145.10	10.4		4" SDR 35 15+89.5 4" sch 40 16+63.1		97-2169-7 97-3956-7	826 N Cedar Park 828 N Cedar Park		2-12-97 8-11-97	
	17+00	155.50	145.30	10.2				97-1348-7	818 N Cedar Park		9-30-97	
		155.80	145.37	10.4	17+34.7							
	18+00	155.40	145.50	9.9		4" sch 40 18+64.2		98-13218-7 97-1980-7	814 N Cedar Park 810 N Cedar Park		7-8-98 2-11-97	
	19+00	155.40	145.70	9.7		19+39.2 4" SDR 35		96-8777-7	806 N Cedar Park		6-4-96	
	20+00	155.40	145.90	9.5								
		155.80	145.97	9.8	20+34.2							
	21+00	155.40	146.10	9.3				98-19461-7 96-6217-7	782 Cedar Park 718 N Cedar Park		10-12-98 4-30-96	
	22+00	155.50	146.30	9.2		21+76.7 4" sch 40		98-13220-7 97-16519-7	741 Cedar Park 710 N Cedar Park		7-8-98 6-24-97	
	23+00	155.60	146.50	9.1		23+95.7 4" sch 40						
		156.10	146.57	9.5	23+33.7	4" SW 147.07	6" E 146.9	97	706 Cedar Park		11-17-97	
LINE 1A	0+00 L-1A	155.50	144.08	11.4	0+00 = 10+53.3 L-1							
		155.50	145.20 out	10.3	0+82.9			98-17534-7	99-5796-7	1052 Cedar Park	912 Cedar Park	4-2-98 3-30-99
		155.50	145.30 in	10.2								
	1+00	155.00	145.53	9.5		4" sch 40 21+30.3		97-16369-7	1056 Cedar Park		9-17-97	
	2+00	155.00	146.88	8.1								
	3+00	155.50	148.23	7.3	3+00.3	4" SW 148.56		97-17488-7	1010 N Cedar Park		10-2-97	
LINE 1B	0+00 L-1B	155.50	144.08	11.4	0+00 = 10+53.3 L-1				98-5277	12122 Hickory		4-8-98
		155.50	145.80	9.7	0+72.3	4" NE 145.83	4" SE 145.83	98-23596-7	99-457	12114 Hickory	11218 Hickory	11-25-98 8-18-99
LINE 2	0+00 L-2	156.00	144.77	11.2	0+00 = 14+34.9 L-1							
						4" SDR 35 0+46.0	4" SDR 35 0+57.0	97-2519-7	97-212-7	12115 W. Hickory	833 N Cedar Park	2-2-97 2-18-97
	1+00	154.90	144.97	9.9								
	2+00	154.10	145.17	8.9								
	3+00	153.40	145.37	8.0								
		153.50	145.48 out	8.0	3+54.4 = 0+00 L-4	10" W 145.58						
		153.50	145.58 in	7.9				97-				