

13TH STREET NORTH

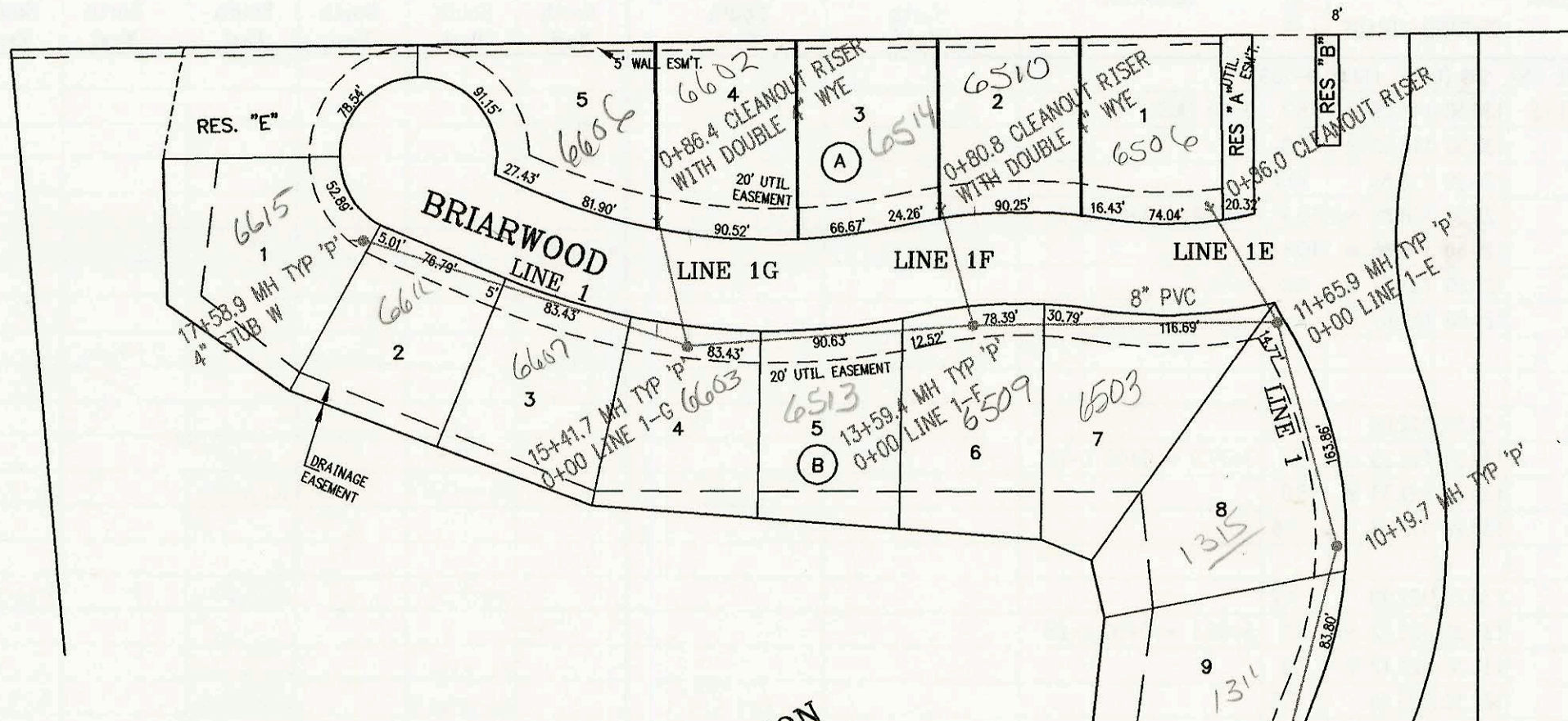

SPINNAKER COVES - HOSKINSON ADDITION



SCALE: 1" = 100'

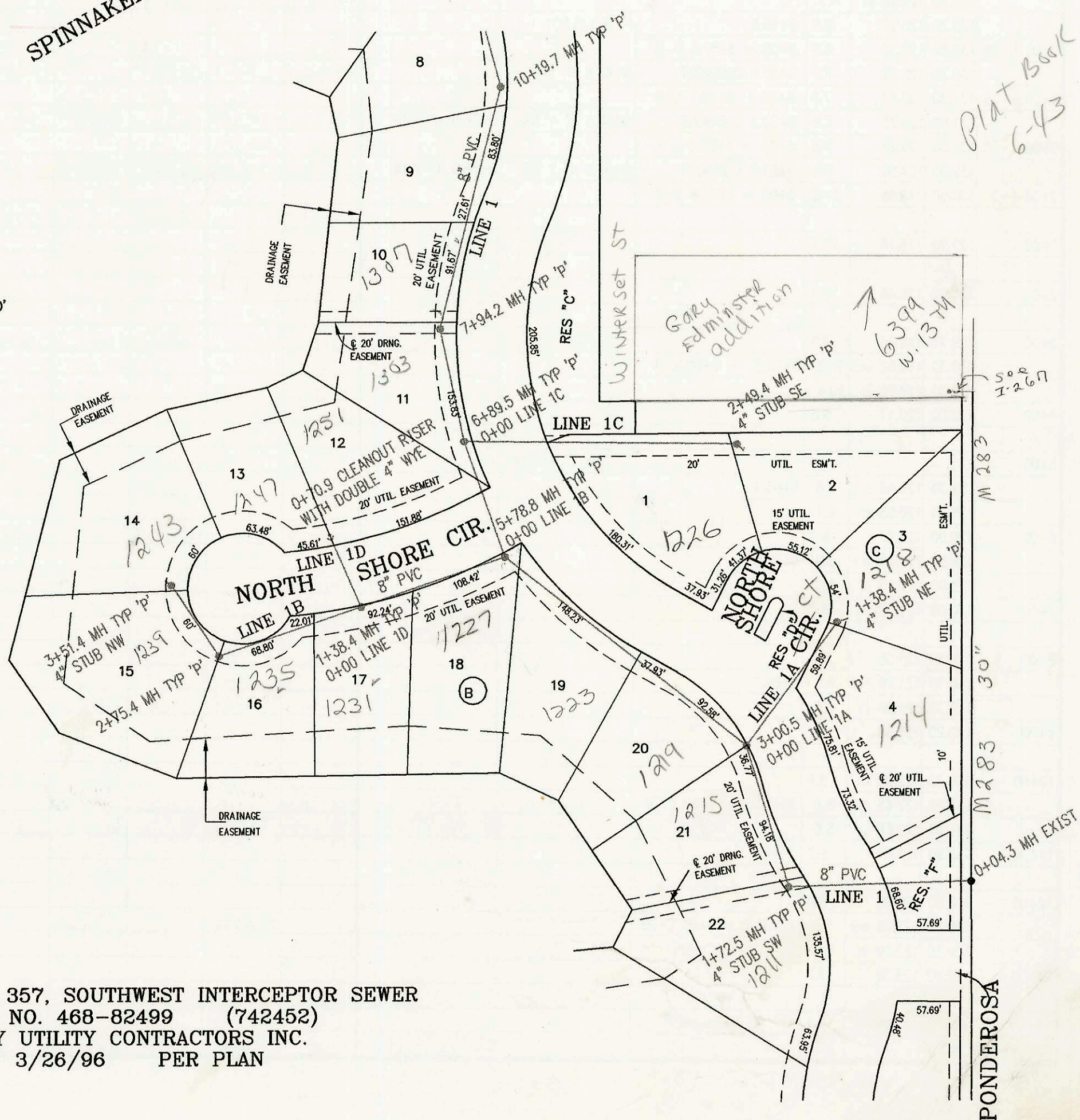

Plat Book 6-43

LATERAL 357, SOUTHWEST INTERCEPTOR SEWER
 PROJECT NO. 468-82499 (742452)
 BUILT BY UTILITY CONTRACTORS INC.
 BOOKED 3/26/96 PER PLAN

PONDEROSA

CONSTRUCTION RECORD					SERVICE RECORD							
STATION	ELEVATION		DEPTH	MANHOLE	4-INCH "Y" BRANCHES		No. of Permit		House Number		DATE OF PERMITS	
	GROUND	GRADE			North West	South East	North West	South East	North West	South East	North West	South East
LATERAL 357, SW. INTERCEPTOR												
0+00 L-1	130.40	115.52 out	14.9	0+00 EXIST								
	130.40	119.63 in	10.8									
1+00	128.40	120.05	8.3									
	128.90	120.37 out	8.5	1+72.5	4" stub SW		97-116057		1211 North Shore		6-2-99	
	128.90	120.47 in	8.4									
2+00	129.10	120.57	8.5				97-89587		1215 North Shore		4-24-99	
3+00												
	129.60	120.88 out	8.7	3+00.5								
	129.60	120.98 in	8.6				97-209207		1219 North Shore		11-26-97	
4+00	130.80	121.28	9.5									
5+00	131.00	121.58	9.4									
	131.40	121.82 out	9.6	5+78.8								
	131.40	121.92 in	9.5									
6+00	130.20	121.99	8.2									
	131.50	122.26 out	9.2	6+89.5			97-44997		1305 North Shore		3-9-99	
	131.50	122.36 in	9.1									
7+00	131.30	122.39	8.9									
	131.80	122.68 out	9.1	7+94.2								
	131.80	122.78 in	9.0									
8+00	131.70	122.80	8.9				9876387		1307 North Shore	Green House Addition	5-12-97	
					8+75.2 4" S		97-105127		1307 North Shore		6-24-97	
9+00	132.00	123.10	8.9				97-16087		1311 North Shore		1-31-97	
10+00	132.00	123.40	8.6	10+19.7	4" SCH 40 10+49.9		97-103817		1315 North Shore		6-20-97	
	132.20	123.46 out	8.7									
	132.20	123.56 in	8.6									
11+00	133.70	123.80	9.9									
	133.10	124.00 out	9.1	11+65.9 = 0+00 L-1A								
	133.10	124.10 in	9.0									
12+00	133.00	124.20	8.8									
13+00	134.60	124.51	10.1									
	135.40	124.69	10.7	13+59.4 = 0+00 L-1B	4" SCH 40 SADDLE 13+38.8		2000-02412		6509 Briarwood		11-3-00	
14+00	135.00	124.81	10.2									
15+00	134.70	125.11	9.6									
	134.80	125.24 out	9.6	15+41.7 = 0+00 L-1C								
	134.80	125.34 in	9.5									
16+00	133.80	125.52	8.3									
17+00	133.70	125.82	7.9									
	134.20	126.00	8.2	17+58.9	4" W 126.33 4" SCH 40		800-00590		6015 Briarwood		3-19-01	
0+00 L-1A	129.60	120.98	8.6	0+00 = 3+00.5 L-1								
1+00	129.80	121.42	8.4									
	130.60	121.58	9.0	1+38.4	4" E 121.94 → 4" NE 121.91		2002-01078		1218 North Shore		4-15-02	
0+00 L-1B	131.40	121.92	9.5	0+00 = 5+78.8 L-1								
1+00	132.30	122.32	10.0									
	133.20	122.48 out	10.7	1+38.4 = 0+00 L-1D								
	133.20	122.58 in	10.6		1+29.4 4" SCH 40 2+68.4		97-62037		1237 North Shore		4-23-97	
2+00	133.20	122.58 in	10.6				2003-00320		1235 North Shore		2-4-2000	
	134.70	124.55 out	10.1	2+75.4								
	134.70	124.65 in	10.0									
3+00	134.50	124.76	9.7									
	134.70	125.00	9.7	3+51.4	4" NW 125.33		97-44957		1243 North Shore		3-9-99	
0+00 L-1C	131.50	122.36	9.1	0+00 = 6+89.5 L-1								
1+00	130.60	122.66	7.9									
2+00	130.20	122.96	7.2									
	130.30	123.11	7.2	2+49.4	4" SE 123.44		2000-01100		1226 North Shore		5-3-00	
0+00 L-1D	133.20	122.58	10.6	0+00 = 1+38.4 L-1B								
	133.20	122.85	10.3	0+70.9 CLEANOUT	4" SCH 40 0+56.4							
0+00 L-1E	133.10	124.10	9.0	0+00 = 11+65.9 L-1	0+65.9 4" Y NW	0+65.9 4" Y NE	97-00652		1247 North Shore	see below Temp Comp for S.A.S. 11-13-99	9-13-99	
	133.70	124.43	9.3	0+86.0 CLEANOUT	0+81 4" Y NW		97-104207		6506 Briarwood		7-2-96	
0+00 L-1F	135.40	124.80	10.6	0+00 = 13+59.4 L-1								
	134.80	125.10	9.7	0+80.8 CLEANOUT	0+75.8 4" Y NW	0+75.8 4" Y NE	97-61367	96-20287	6514 Briarwood	6510 Briarwood	4-12-97	12-11-96
0+00 L-1G	134.80	125.34	9.5	0+00 = 15+41.7 L-1								
	134.00	125.67	8.3	0+86.4 CLEANOUT	0+81.4 4" Y NW	0+81.4 4" Y NE	97-16337	98-12421-7	6506 Briarwood	6502 Briarwood	9-15-97	7-8-98

CONT. ON N-207
 6506 w Briarwood - Temp Sales office conn - Heartland Group Inc assumes Respon. To see that S/O Done at Time Bldg Removed - Contact: Dale Valentine 682-2600
 7-11-02 6506 w Briarwood - Newhouse - SUR 202-01910 - Padgett Etc =