

LATERAL 357, SOUTHWEST INTERCEPTOR SEWER
PROJECT NO. 468-82499 (742452)
BUILT BY UTILITY CONTRACTORS INC.
BOOKED 3/26/96 PER PLAN

SCALE: 1" = 100'

RESERVE "E"

SPINNAKER COVES - HOSKINSON ADDITION

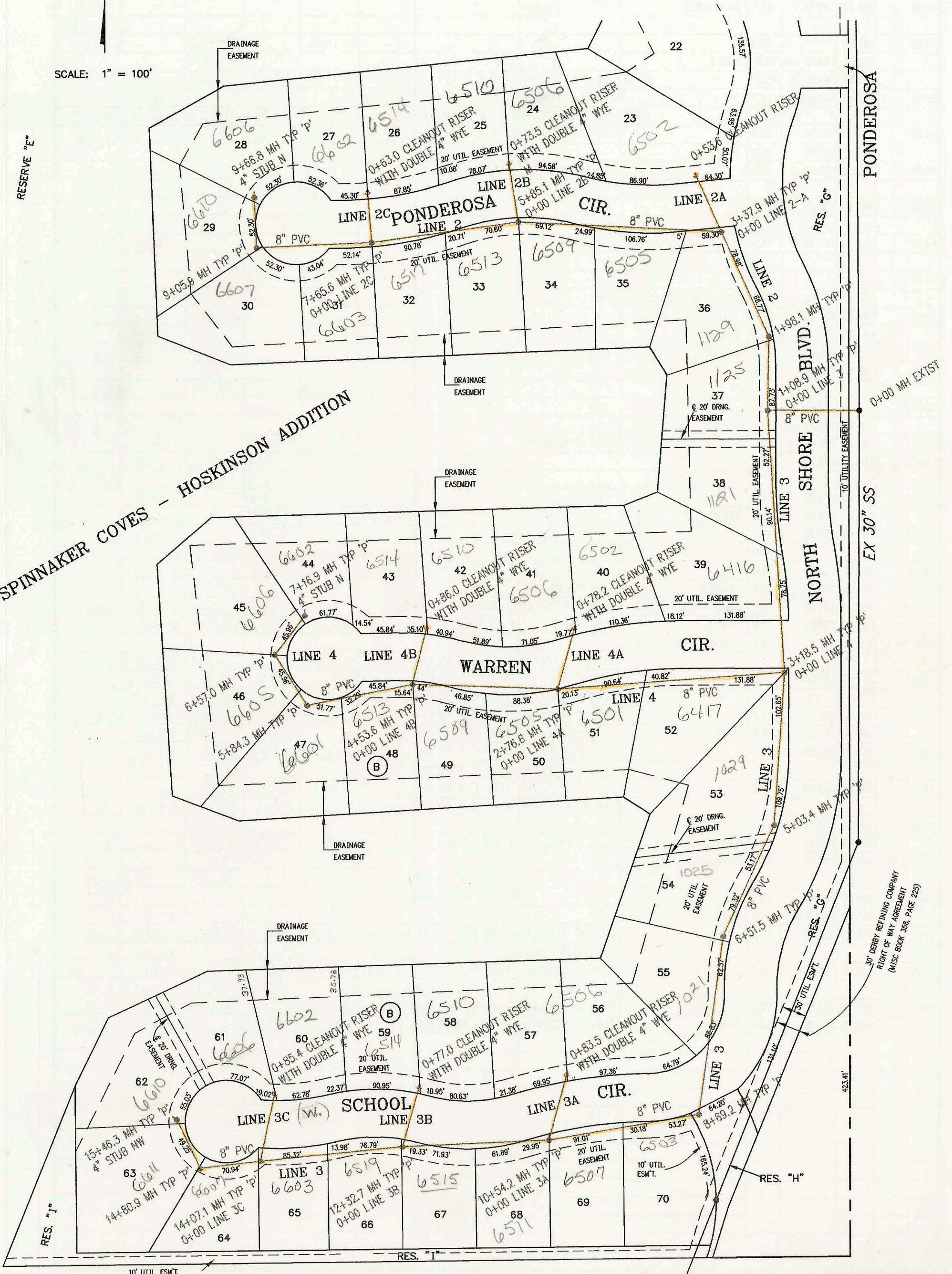

30' DERBY REFINING COMPANY
RIGHT OF WAY AGREEMENT
(MISC BOOK 358, PAGE 225)

CONSTRUCTION RECORD						SERVICE RECORD						
STATION	ELEVATION		DEPTH	MANHOLE	4-INCH "Y" BRANCHES		No. of Permit		House Number		DATE OF PERMITS	
	GROUND	GRADE			North West	South East	North West	South East	North West	South East	North West	South East
LATERAL 357, SWI (CONT. FROM N-206)												
0+00 L-2	130.50	114.76 out	15.7	0+00 EXIST								
	130.50	118.53 in	12.0									
1+00	129.20	118.83	10.4									
	129.30	118.86 out	10.4	1+08.9 = 0+00 L-3								
	129.30	118.86 in	10.4				98-12460-7		1125 North Shore		7-8-98	
	129.60	121.57 out	8.0	1+98.1								
	129.60	121.67 in	7.9									
2+00					4" SCH 40 3+13.9		2000-001216		1129 North Shore		5-17-00	
3+00	130.00	122.08	7.9									
	130.30	122.23 out	8.1	3+37.9 = 0+00 L-2A								
	130.30	122.33 in	8.0		4" SCH 40 4+31.9			99-01307		6505 Panderosa		11-23-99
4+00	130.20	122.58	7.6									
5+00	130.70	122.98	7.7									
	131.30	123.32 out	8.0	5+85.1 = 0+00 L-2B				98-3087		6509 Panderosa		2/25/98
	131.30	123.42 in	7.9									
6+00	131.10	123.49	7.6									
6+00	131.10	123.49	7.6					96-8961-7		6513 Panderosa		6-7-96
7+00	131.50	123.89	7.6									
	131.90	124.15 out	7.7	7+65.6 = 0+00 L-2C								
	131.90	124.25 in	7.6		4" SCH 40 7+87.6			2000-00779		6603 Panderosa		3-27-00
8+00	132.00	124.39	7.6									
9+00	133.00	124.80	8.2									
	133.20	124.82 out	8.4	9+05.9								
	133.20	124.92 in	8.3									
	133.20	125.17	8.0	9+66.8				98-9935-7		6607 Panderosa		6-4-98
								1197-002711		6410 Panderosa		8-6-97
0+00 L-2A	130.30	122.33	8.0	0+00 = 3+37.9 L-2								
	130.30	122.62	7.7	0+53.6 CLEANOUT	0+48.6 4" Y NE			997-00489		6552 Panderosa		8-24-99
0+00 L-2B	131.30	123.42	7.9	0+00 = 5+85.1 L-2								
	131.60	123.75	7.9	0+73.5 CLEANOUT	0+68.5 4" Y NW	0+68.5 4" Y NE		2002-00798	2000-00391	6510 Panderosa	6506 Panderosa	7-2-99 2-4-2000
0+00 L-2C	131.90	124.25	7.6	0+00 = 7+65.6 L-2								
	132.60	124.50	8.1	0+63.0 CLEANOUT	0+58.0 4" Y NW	0+58.0 4" Y NE		99-11595-7	97-11943-2	6602 Panderosa	6514 Panderosa	6-2-99 7-17-97
0+00 L-3	130.50	118.86	11.6	0+00 = 1+11.9 L-2								
1+00	129.90	119.16	10.7									
2+00	130.00	119.46	10.5									
3+00	129.70	119.76	9.9		4" SCH 40 2+06.5							
	130.30	119.82 out	10.5	3+18.5 = 0+00 L-4								
	130.30	119.92 in	10.4									
4+00	130.00	120.17	9.8									
5+00					4" SCH 40 4+29.4 SADDLE							
	129.30	120.48 out	8.8	5+03.4								
	129.30	120.58 in	8.7									
6+00	129.90	120.87	9.0									
	129.90	121.03 out	8.9	6+51.5								
	129.90	121.13 in	8.8									
7+00	130.00	121.28	8.7									
8+00	129.60	121.58	8.0									
	130.30	121.79 out	8.5	8+69.2								
	130.30	121.89 in	8.4									
9+00	130.20	121.98	8.2									
10+00	130.70	122.29	8.4									
	131.20	122.45 out	8.8	10+54.2 = 0+00 L-3A								
	131.20	122.55 in	8.6									
11+00	130.90	122.69	8.2									
12+00	130.60	122.99	7.6									
	130.70	123.09 out	7.6	12+32.7 = 0+00 L-3B								
	130.70	123.19 in	7.5									
13+00	130.40	123.39	7.0									
14+00	130.10	123.69	6.4									
CONT. ON N-205					4" SCH 40 14+01.1 Saddle			2001-00032		6603 W School Cir		1-8-01