

LATERAL 360, SOUTHWEST INTERCEPTOR SEWER
 PROJECT NO. 468-82525 (742569)
 BUILT BY UTILITY CONTRACTORS INC.
 BOOKED 06/03/96 FROM AS BUILTS

*1905 MAIZE
 8/1/60s
 This parcel
 not in BIP
 IN LIEU OF
 DUE TO
 COLLECT*

*see notes
 in book
 P-168
 about secondary
 septic lines
 to septic on
 1/2 acre
 bk*

*see
 P168*



SCALE: 1" = 100'

mtp

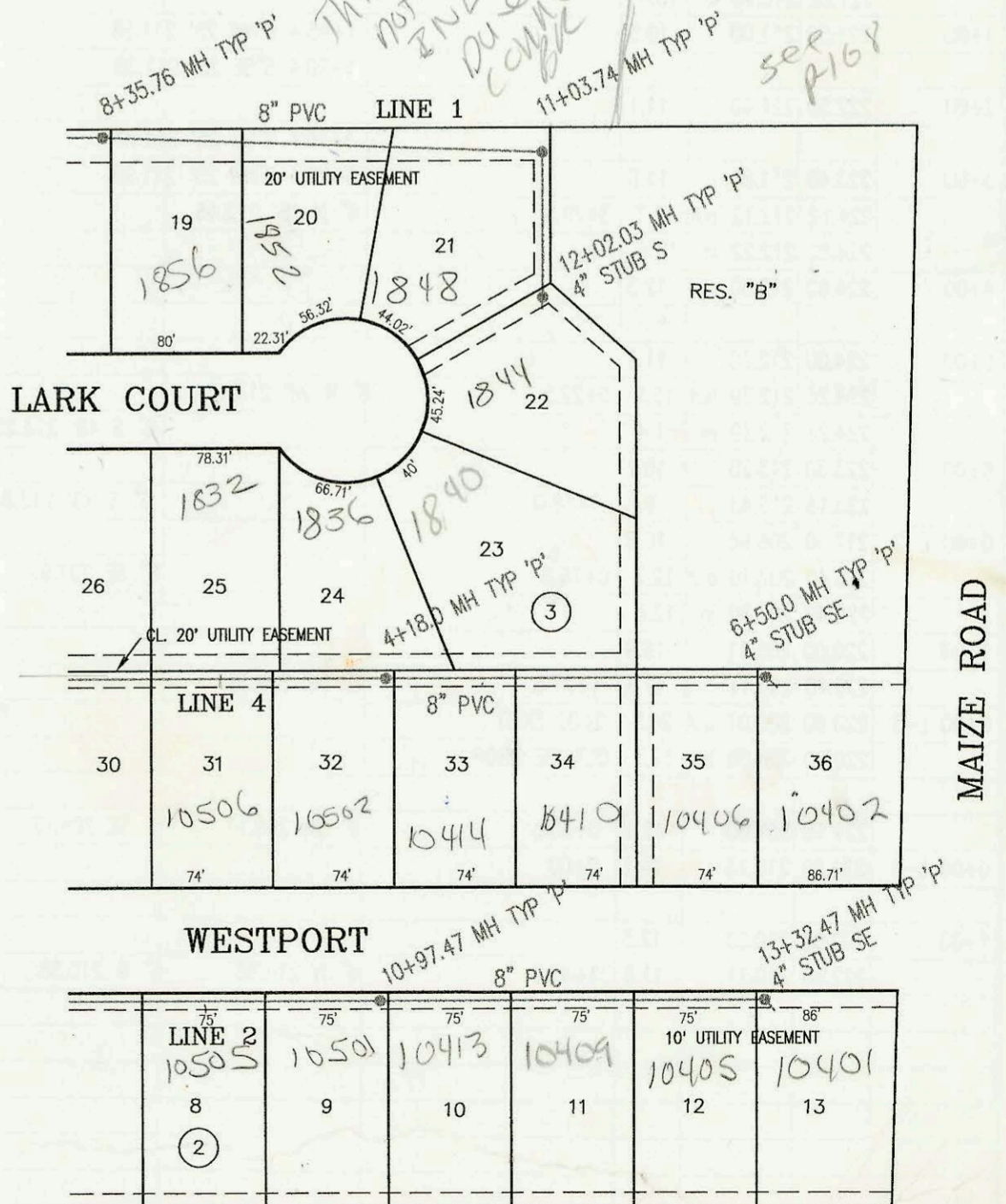

MAIZE ROAD

CONSTRUCTION RECORD						SERVICE RECORD						
STATION	ELEVATION		DEPTH	MANHOLE	4-INCH "Y" BRANCHES		No. of Permit		House Number		DATE OF PERMITS	
	GROUND	GRADE			North West	South East	North West	South East	North West	South East	North West	South East
LATERAL 360	SW INTERCEPTOR	SEWER										
0+00 L-1	164.30	145.90	18.4	0+00 EXIST								
1+00	162.10	149.55	12.6				98-55517	1884 LARK			4-8-98	
	162.80	150.18 out	12.6	1+22.57				1884 LARK			10-9-97	
	162.80	150.28 in	12.5				97-184697	1884 LARK				
2+00	163.00	150.59	12.4				97	1880 LARK			11-14-97	
3+00	164.70	150.99	13.7					1876 LARK			10-9-97	
					3+95.5 4" S 157.5		97-184687	1876 LARK				
	164.80	151.39 out	13.4	4+00.49								
	164.90	151.49 in	13.4					1872 LARK			9-7-97	
5+00	165.00	151.89	13.1				97-163597					
6+00	165.50	152.29	13.2									
	165.60	152.36 out	13.2	6+17.05				1868 LARK			4-1-97	
	165.60	152.46 in	13.1		6+22.8 4" S 157.2		99-61777	1868 LARK ct			1-8-97	
7+00	165.50	152.79	12.7				97-3387					
8+00	165.00	153.19	11.8					1860 LARK ct			6-17-98	
	165.20	153.33 out	11.9	8+35.76								
	165.20	153.43 in	11.8									
9+00	164.50	153.69	10.8				97-119187	1856 LARK ct			6-3-99	
10+00	164.00	154.09	9.9				97-3397	1852 LARK ct			1-2-97	
11+00							97	1848 LARK ct			11-17-97	
	163.20	154.50 out	8.7	11+03.74								
	163.20	154.60 in	8.6									
12+00	163.30	155.00	8.3	12+02.03	4" S 155.32		96-146637	1844 LARK			8-28-96	
0+00 L-1A	162.80	150.28	12.5	0+00 = 1+22.57 L-1								
1+00	162.20											
	162.30	155.00	7.3	1+16.41	4" SE 155.33		2002-00583	1841 Lark			3-1-02	
0+00 L-2	165.22	145.28	19.9	0+00 EXIST								
1+00	164.00	145.68	18.3									
	165.20	145.95 out	19.3	1+68.71	4" SW 146.4 RIS 155.4		2001-00422	10715 W Westport			2-27-01	
	165.20	146.05 in	19.1									
2+00	164.90	146.18	18.7		2+16.2 4" S 155.0		2001-00421	10711 W Westport			2-27-01	
3+00	165.00	146.58	18.4		3+07.1 4" S 155.1		98-20507	10707 Westport			2-9-98	
4+00	162.70	146.98	15.7		4+55.8 4" S 155.1		97-118709	10701 Westport			6-3-99	
5+00	165.00	147.38	17.6		4" S 155.9		2001-03188	10603 Westport			12-14-01	
	165.70	147.50 out	18.2	5+28.89 = 0+00 L-3								
	165.70	147.60 in	18.1									
6+00	166.00	147.88	18.1		TAP 4" SCH40 6+55.89 6+38.5 4" S 155.7		99-00185	10605 WESTPORT			7-14-99	
					4" SCH40 7+14.9 4" S 155.7		2000-01687	10609 WESTPORT			7-24-00	
7+00	166.50	148.28	18.2		7+26.4 4" S 155.0							
					8+39.3 4" S 153.5		98-132087	10601 Westport			7-8-98	
8+00	164.40	148.68	15.7				97-6907	10513 Westport			4-1-99	
	162.40	149.00 out	13.4	8+79.37 = 0+00 L-4								
	162.40	149.10 in	13.3									
9+00	162.80	149.18	13.6		9+15.0 4" S 153.1		97-83767	10509 Westport			5-20-97	
					9+90.0 4" S 152.7		98-194787	10505 Westport			10-12-98	
10+00	162.50	149.58	12.9				97-60487	10501 Westport			4-1-99	
	162.60	149.97 out	12.6	10+97.47			97-18467	10473 Westport			10-9-97	
	162.60	150.07 in	12.5									
11+00												
12+00	162.20	150.48	11.7		12+41.9 4" SCH40 12+90.5		97-83747	10401 Westport			5-20-97	
							2002-01037	10405 Westport	see below		4-27-00	
							96-16287				9-27-96	
13+00	161.90	150.88	11.0		4" SE 155.31		96-16287	10401 Westport			9-27-96	
	162.10	151.01	11.1	13+32.47								
0+00 L-3	165.80	149.50	16.3	0+00 = 5+28.89 L-2								
CONTINUED ON PAGE	N-215											

62100-R-2000-01037-10405 W Westport - McCullough - Repl 4" sewer main + used 2-8" SLP COUPLING + SDR 35 PIPE OK'D BY TERRY COX + PAUL TAYLOR OF SWR MAINT. REPL SADDLE 45' ELL + 4" COUPLING OF PVC