

SANITARY SEWER FOR CHADSWORTH COMMERCIAL 2ND ADDITION
PRIVATE PROJECT NO. 617PPS (607861)
BUILT BY W. B. CARTER CONSTRUCTION CO.
8/16/96 PER AS BUILT PLAN

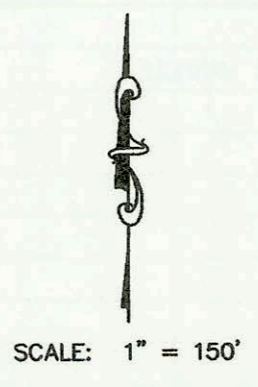

LATERAL 68, MAIN 22, WAR INDUSTRIES SEWER
PROJECT NO. 468-82600 (742759)
BUILT BY W. B. CARTER CONSTRUCTION CO.
8/16/96 PER AS BUILT PLAN

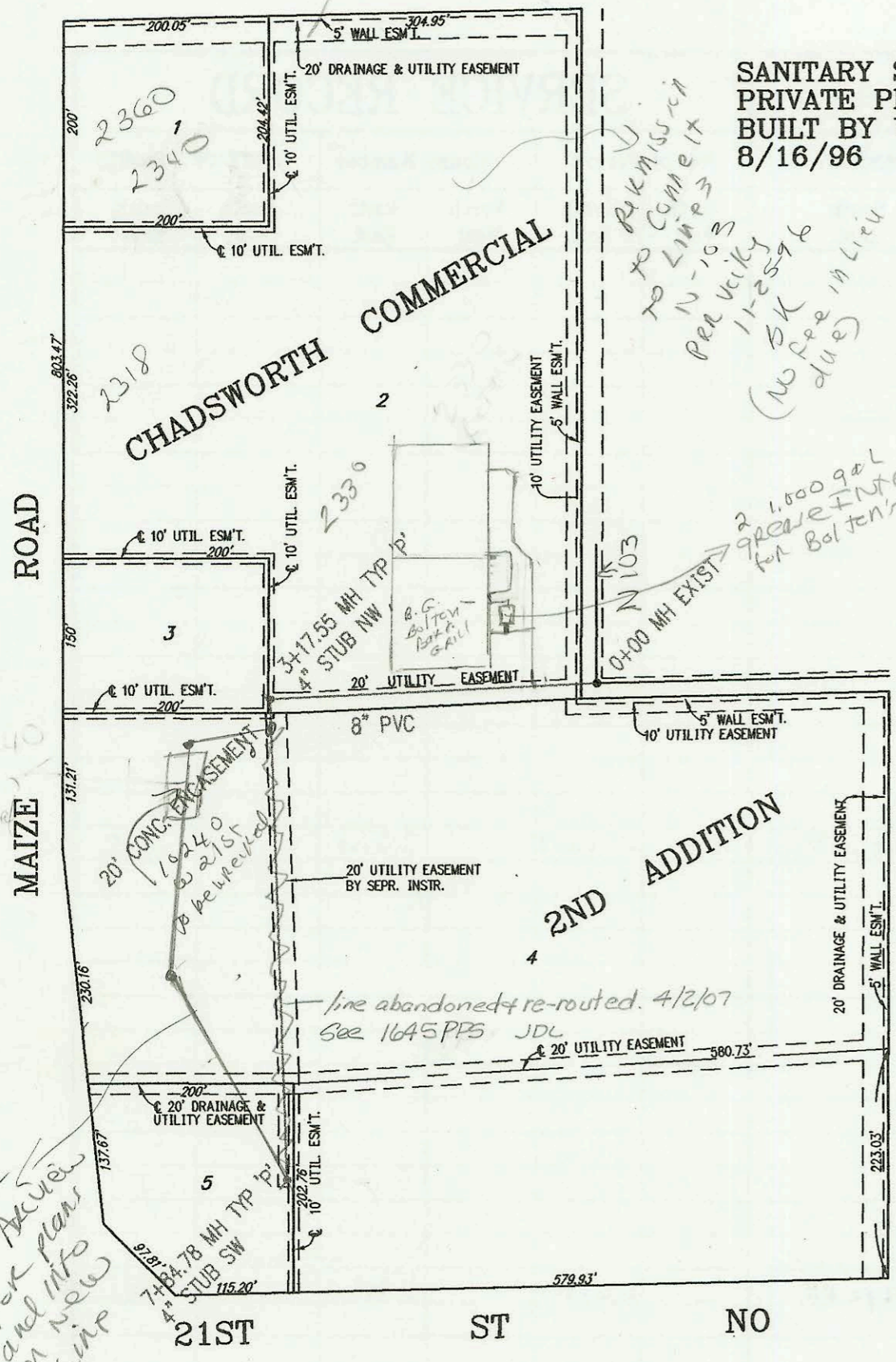
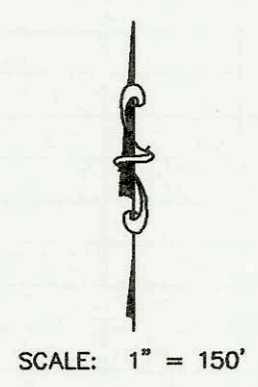
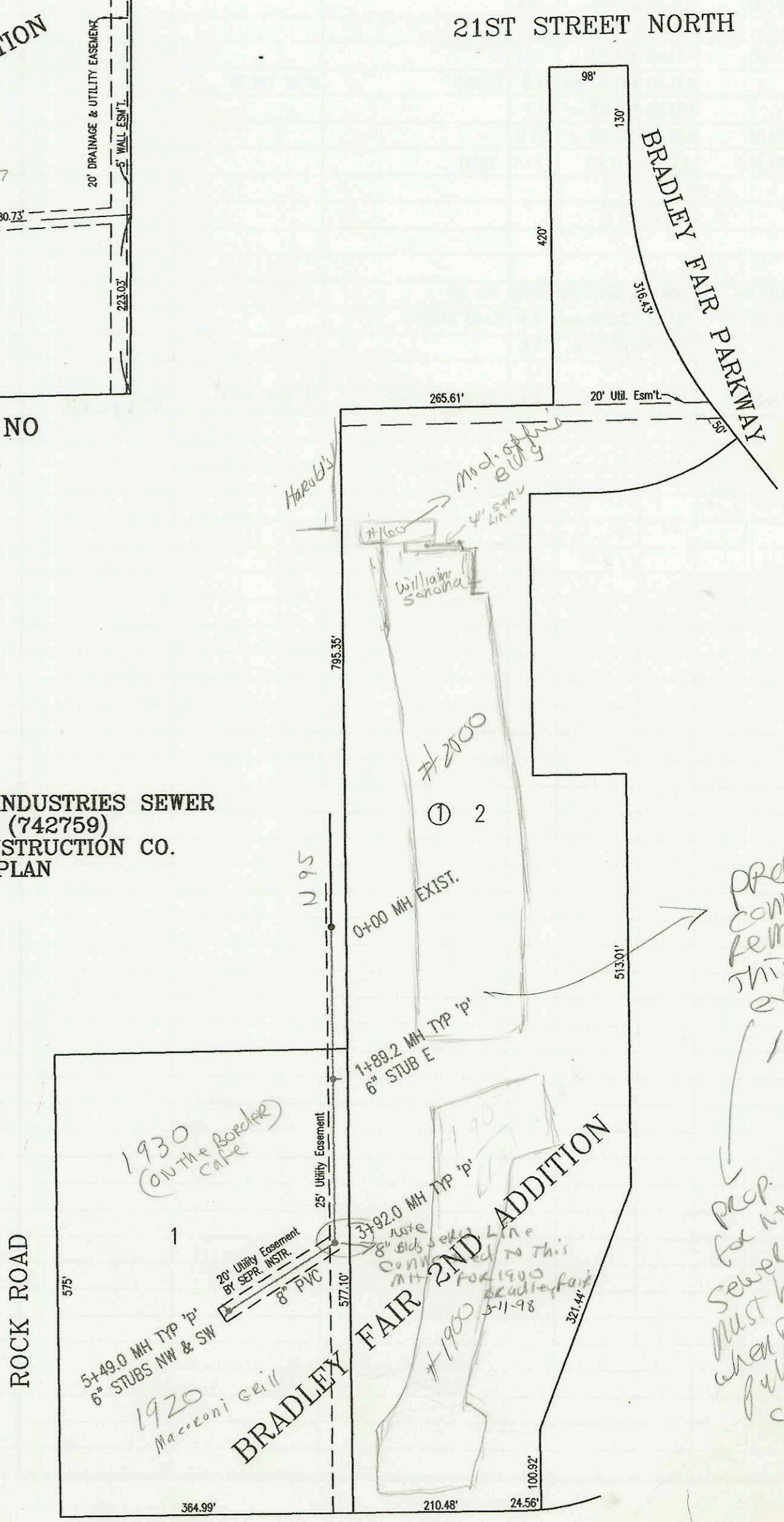

Prep. New Conn. for remodel this end of exist Bldg 10/22/09 BCK

Prep. BURE for new h.no. Sewer INSPEL must be present when pipe be pulled - Relu co every 10'

CONSTRUCTION RECORD						SERVICE RECORD						
STATION	ELEVATION		DEPTH	MANHOLE	4-INCH "Y" BRANCHES		No. of Permit		House Number		DATE OF PERMITS	
	GROUND	GRADE			North West	South East	North West	South East	North West	South East	North West	South East
SANITARY SEWER FOR CHADSWORTH COMMERCIAL 2ND ADDITION												
0+00	166.20	156.60	9.6	0+00 EXIST								
1+00	164.00	156.98	7.0									
2+00	163.00	157.36	5.6				99-5691-7		2330 MAIZE RD		4-1-99	
3+00	162.90	157.73	5.2									
	163.46	157.80 out	5.7	3+17.55	4" NW	158.02						
	163.46	157.85 in	5.6									
4+00	163.60	158.16	5.4									
5+00	163.70	158.55	5.2									
6+00	163.70	158.93	4.8									
7+00	165.00	159.31	5.7									
	165.03	159.63	5.4	7+84.78	4" SW	159.68						
LATERAL 68, MAIN 22, WAR INDUSTRIES SEWER												
0+00	210.08	202.35	7.7	0+00								
1+00	209.00	202.77	6.2									
	209.90	203.14 out	6.8	1+89.2	6" STUB E	203.31						
	209.90	203.24 in	6.7									
2+00	209.50	203.29	6.2									
3+00	209.20	203.71	5.5									
	209.90	204.10 out	5.8	3+92.0								
	209.00	204.30 in	4.7									
4+00												
5+00	209.80	204.78	5.0									
	209.00	204.99	4.0	5+49.0	6" STUB NW	205.16	6" STUB SW	205.16	1930 Rock Rd		8-16-96	
<p style="text-align: center;">(Grease Inter)</p> <p>SWR 2053-62224 8/25/03 2330 N Maize Rd Ste 100 (B.G. Bolton Rest) J-Hawk P/B</p> <p>SWR 2001-01944 8/16/2001 2000 N Rock Rd #160 - FRWIN P/Bg = 4" SCH 40 Tied into BIDG SWR 4H45, ITRAP, 2 TWIN CO</p> <p>96-15241-7 9-17-96 1930 N Rock Rd - Padgett Enterprises</p> <p>SWR 2007-00501- (1920 N Rock Rd) 3-7-07</p>												