

LATERAL 132, MAIN 4, SANITARY SEWER NO. 23  
PROJECT NO. 468-82591 (742668)  
BUILT BY TRI-STATE PLUMBING CO.  
BOOKED 9/13/96 PER PLAN

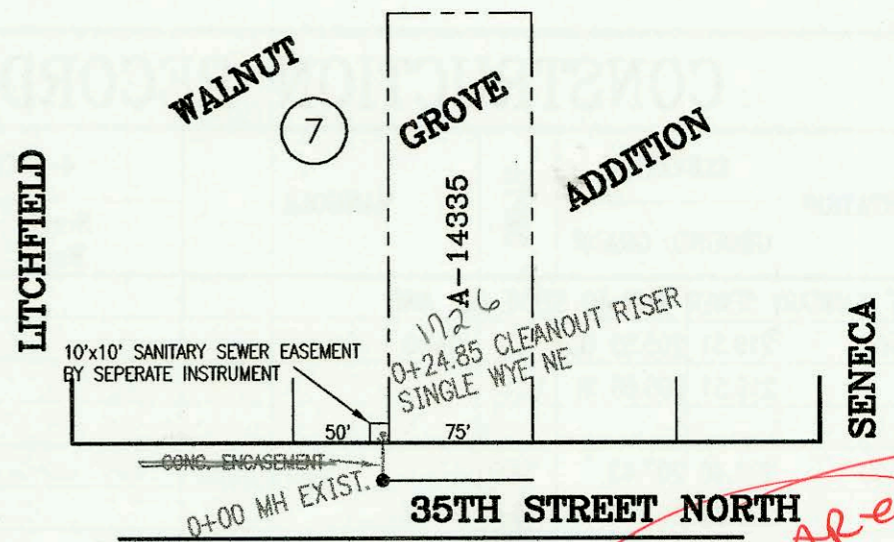

SCALE: 1" = 100'



*TRAP AREA*

LATERAL 5, MAIN 16, SOUTHWEST INTERCEPTOR SEWER  
PROJECT NO. 468-82597 (742700)  
BUILT BY WILDCAT CONSTRUCTION CO.  
BOOKED 8/22/96 PER PLAN



SCALE: 1" = 100'

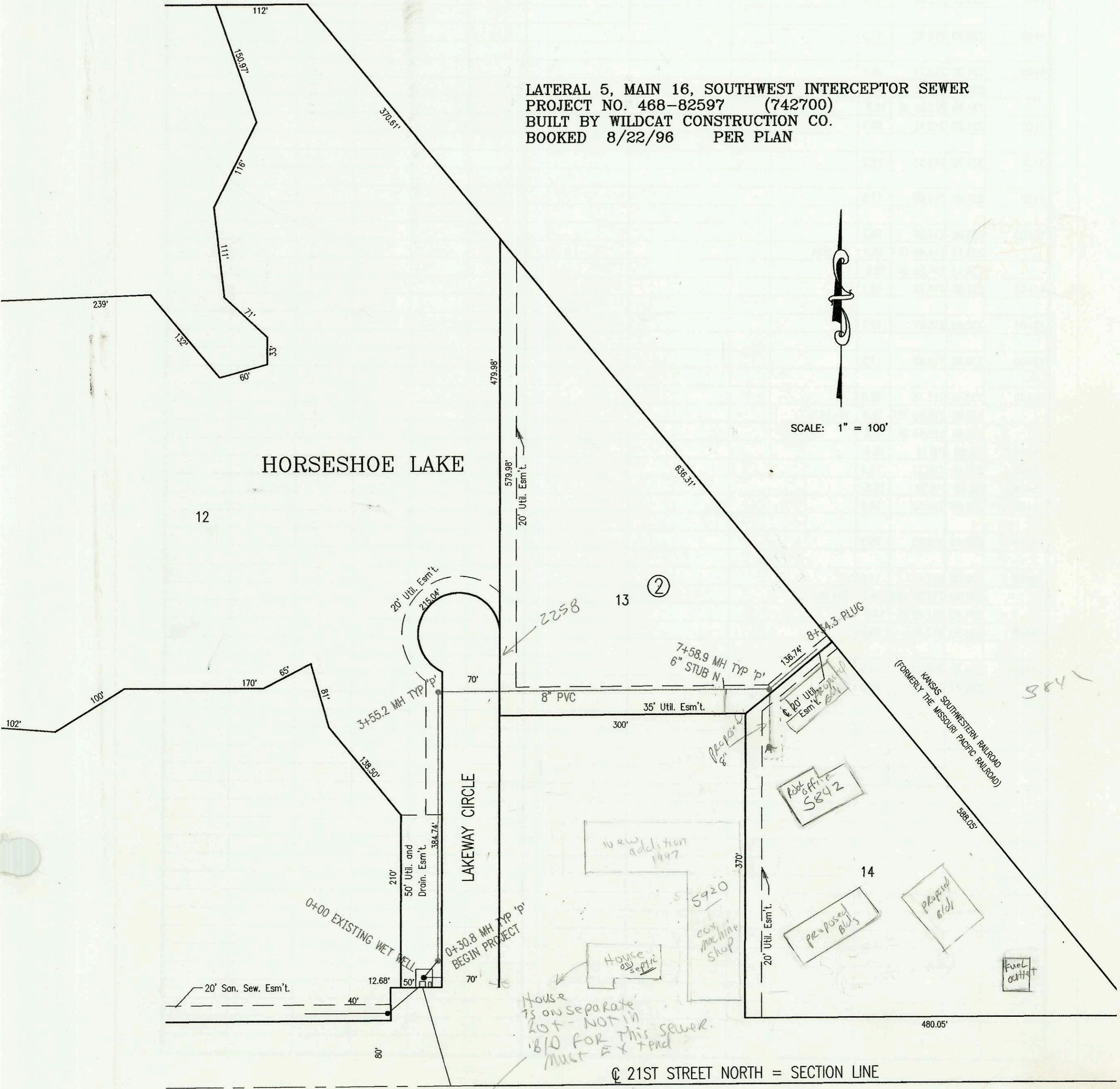

*4/16/07 mark sawy said he will ck with Joe both with and Dan Lally with possible conn to sewer line for business need to also ck about in Litchfield*

*584*

*Rob office 5842*

*Proposed BLD*

*Proposed Bld*

*Fuel addition*

*new addition 1997*

*House 5920*

*ex machine shop*

*House 75 on separate lot - NOT in 1810 FOR THIS SEWER. MUST EX + PAD*

*KANSAS SOUTHWESTERN RAILROAD (FORMERLY THE MISSOURI PACIFIC RAILROAD)*

480.05'

© 21ST STREET NORTH = SECTION LINE

CONSTRUCTION RECORD					SERVICE RECORD							
STATION	ELEVATION		DEPTH	MANHOLE	4-INCH "Y" BRANCHES		No. of Permit		House Number		DATE OF PERMITS	
	GROUND	GRADE			North West	South East	North West	South East	North West	South East	North West	South East
LATERAL 5, MAIN 16, SOUTHWEST INTERCEPTOR SEWER												
0+00	134.00	118.00 in	16.0	EXISTING WET WELL MANHOLE								
	134.80	118.12 out	16.7	0+30.8								
	134.80	118.32 in	16.5									
1+00	134.60	118.60	16.0									
2+00	134.00	119.00	15.0									
3+00	134.60	119.40	15.2									
	135.20	119.62 out	15.6	3+55.2								
	135.20	119.82 in	15.4									
4+00	134.70	120.00	14.7									
5+00	134.40	120.40	14.0									
6+00	134.90	120.80	14.1									
7+00	133.60	121.20	12.4									
	133.30	121.43 out	11.9	7+58.9	6" N 121.76	7+08.4	4" sch 40	96-161667	5920	W 21st	11-21-96	
	133.30	121.63 in	11.7									
8+00	132.80	121.80	11.0									
8+34.3	133.00	121.93	11.1	PLUG								
LATERAL 132, MAIN 4, SANITARY SEWER NO. 23												
0+00	131.14	126.70 out	4.4	0+00 EXIST								
	131.14	127.37 in	3.8									
0+24.85	130.90	127.45	3.4	CLEANOUT RISER		4" sch 40 PVC	4" wye NE	96-152897	1726	soo 30' box W 35th N	9-22-96	
96-152897 9-12-96 1726 W 35th N - Tied into wye at cleanout. (Appx 8' at lower end of line does NOT break the bubble. Owner is aware of this)												

LATERAL 132, MAIN 4, SANITARY SEWER NO. 23

LATERAL 5, MAIN 16, SOUTHWEST INTERCEPTOR SEWER

96-152897 9-12-96 1726 W 35th N - Tied into wye at cleanout. (Appx 8' at lower end of line does NOT break the bubble. Owner is aware of this)