SANITARY SEWER TO SERVE LOT 1,
NEW WESTERN 4TH ADDITION
PRIVATE PROJECT NO. 646PPS (607861)
BUILT BY MIES CONSTRUCTION COMPANY
BOOKED 10/28/96 FROM AS BUILTS

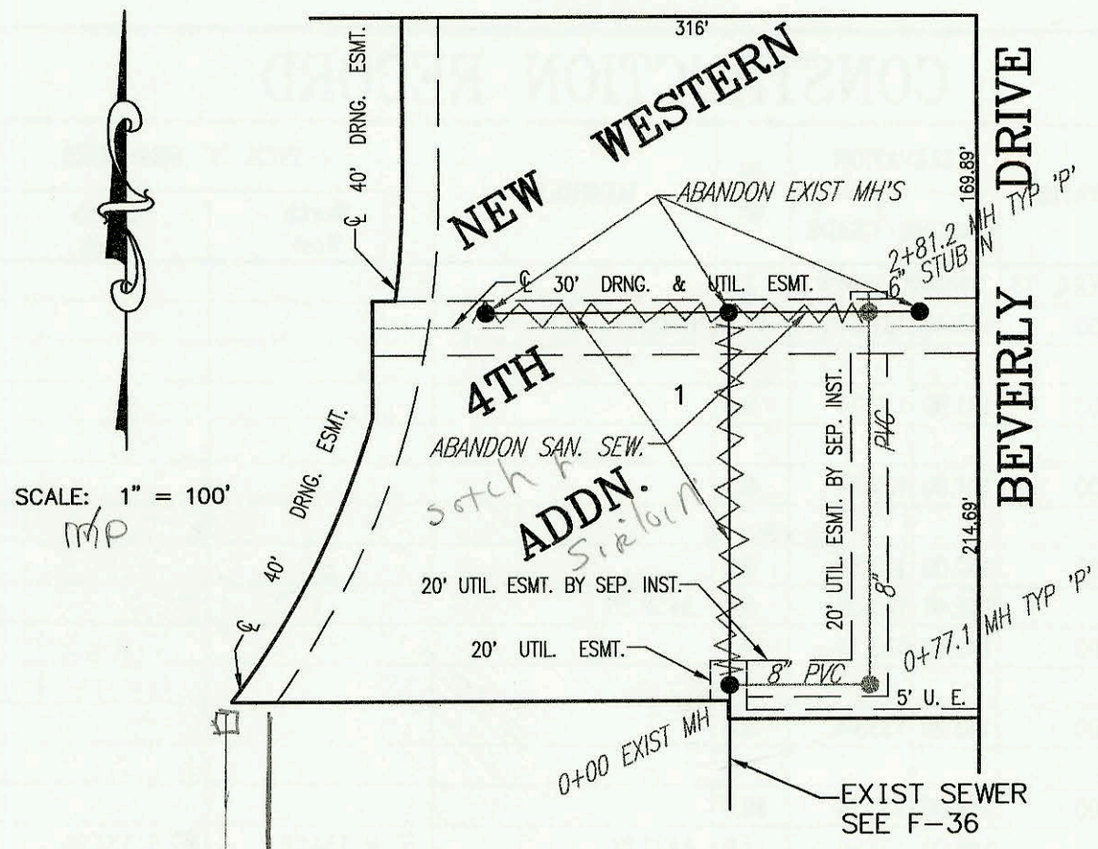

SCALE: 1" = 100'

LATERAL 128, WAR INDUSTRIES SEWER
PROJECT NO. 468-82559 (742890)
BUILT BY DONDLINGER AND SONS CONST.
BOOKED 10/28/96 PER PLAN

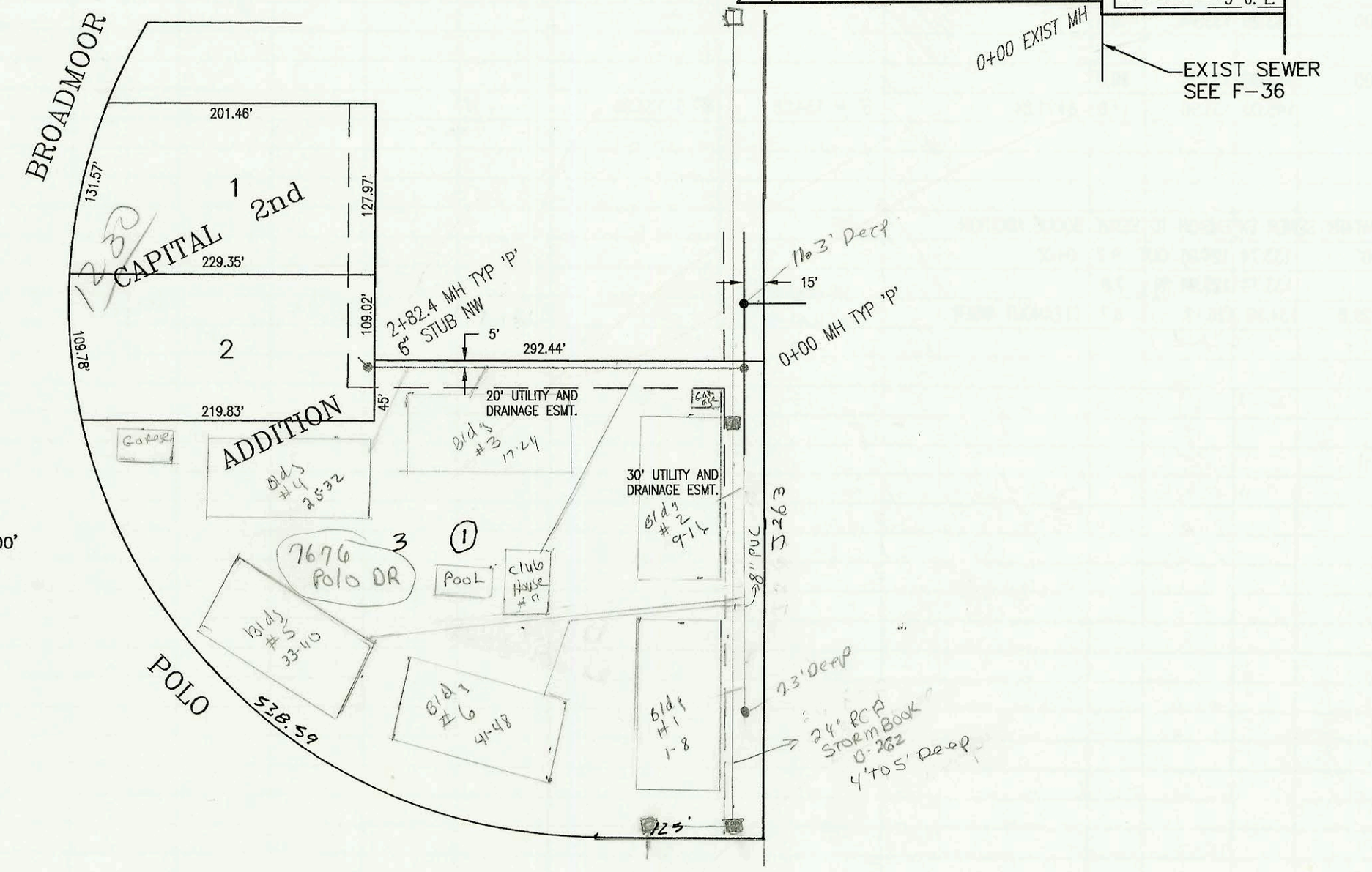

SCALE: 1" = 100'

SANITARY SEWER TO SERVE BLOCK 1, WINKLEY ADDITION
PRIVATE PROJECT NO. 662PPS (607861)
BUILT BY PADGETT EXCACATION
BOOKED 10/28/96 FROM AS BUILTS

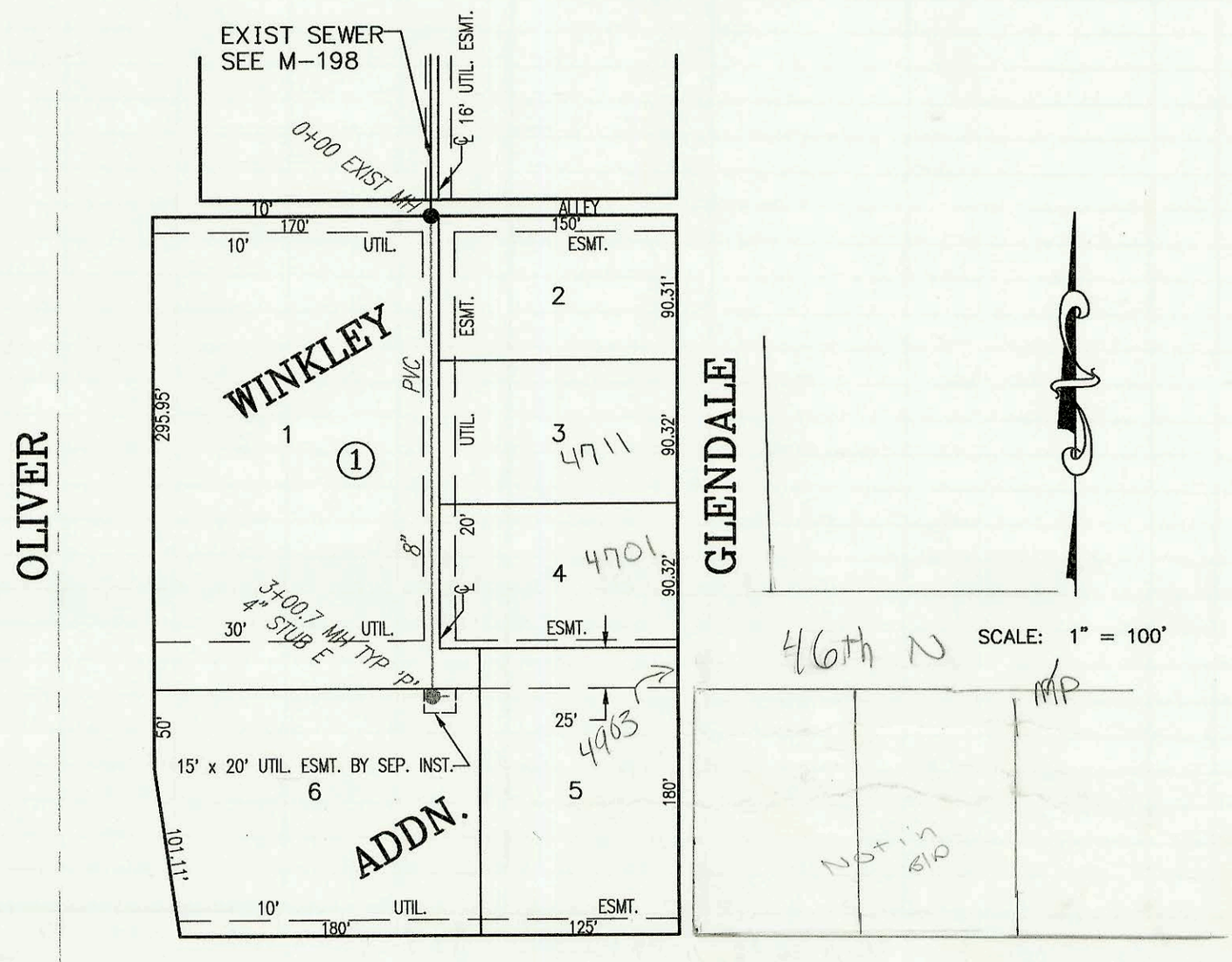

SCALE: 1" = 100'

N-230

CONSTRUCTION RECORD							SERVICE RECORD					
STATION	ELEVATION		DEPTH	MANHOLE	4-INCH "Y" BRANCHES		No. of Permit		House Number		DATE OF PERMITS	
	GROUND	GRADE			North West	South East	North West	South East	North West	South East	North West	South East
SANITARY SEWER TO SERVE NEW WESTERN 4TH ADDITION												
0+00	154.65	144.80	9.8	0+00								
	154.48	145.09 OUT	9.4	0+77.1								
	154.48	145.19 IN	9.3									
1+00	154.20	145.26	8.9									
2+00	153.20	145.57	7.6				98-10059-7	see below	5327 R Kellogg		6-11-98	
	153.19	145.82	7.4	2+81.2	6" N 145.92 OK see below		96-16187-7				10-1-96	
LATERAL 128, WAR INDUSTRIES SEWER												
0+00	191.00	180.80	10.2	0+00								
								98-6297		7676 Polo #7 clubhouse		1-16-98
1+00	190.70	181.20	9.5									
								98-6337		7676 Polo #3		1-16-98
2+00	191.20	181.60	9.6									
	192.00	181.93	10.1	2+82.4	6" ~~SDR35~~ 6" NW 182.10		96-17968-7	98-6327	1230 N Broadmoor	7676 Polo #4	10-28-96	1-16-98
SANITARY SEWER TO SERVE BLOCK 1, WINKLEY ADDITION												
0+00	217.71	207.22 OUT	10.5	0+00								
	217.71	207.35 IN	10.4									
1+00	217.40	207.76	9.6			1+35.0 4" Sch 40		3055		4711 Glendale		10-25-96
2+00	217.00	208.17	8.8			2+19.7 4" Sch 40		3056		4701 Glendale		10-25-96
3+00	215.50	208.59	6.9									
	215.54	208.59	6.9	3+00.7		4" E 208.74 4" Sch 40 PVC		3138		4903 E 46th		5-5-97
98-10059-7	6-11-98			5327 E Kellogg (5333 E Kellogg) - (remodel Bldg changing from Club to Meat processing business) -								

96-16187-7 - 10-1-96 5327 E Kellogg (AKA 5333 E Kellogg - Acapulca Joe's) (Miles const reconnected exist service line to MH stub Put in appx 30' of 4" sch 40 pipe)