

LATERAL 130, WAR INDUSTRIES SEWER
PROJECT NO. 468-82580 (742718)
BUILT BY UTILITY CONSTRUCTION CO.
BOOKED 11/4/96 PER ~~PLAN~~ AS BUILT



SCALE: 1" = 100'

*Inquiry on slip 102
from Philip Southern
about key in storm line
to install pump
to sump pond
for priv. lots
65R*

FOX POINT 2ND ADDN.

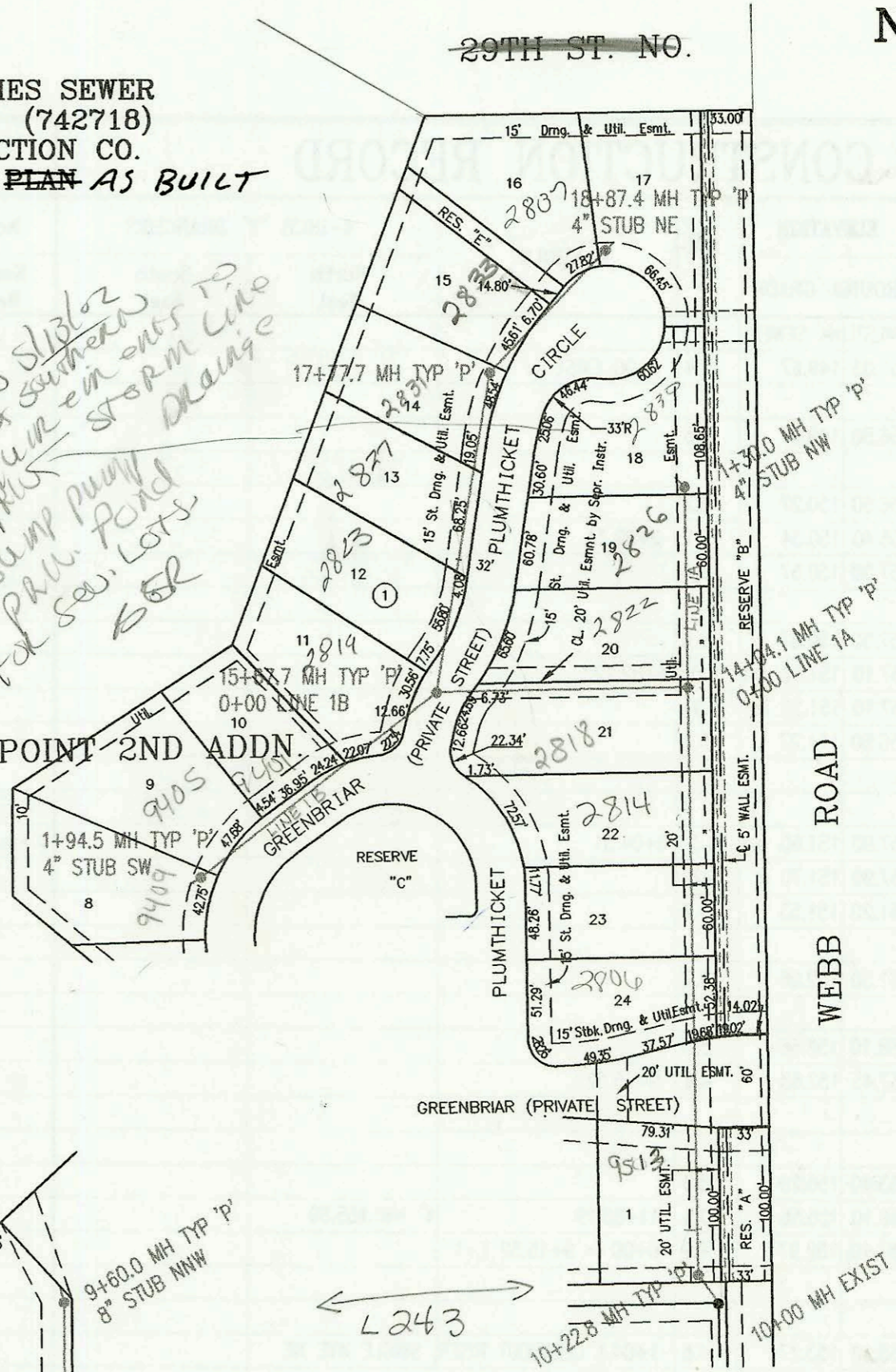

*11/10/01
NOTE: All 3
MH ARE
BURIED PER
R-YOUNG
Called EUF
to advise*

*Lot case
to be
vac per
Rebot
by PEC*

TEE TIME

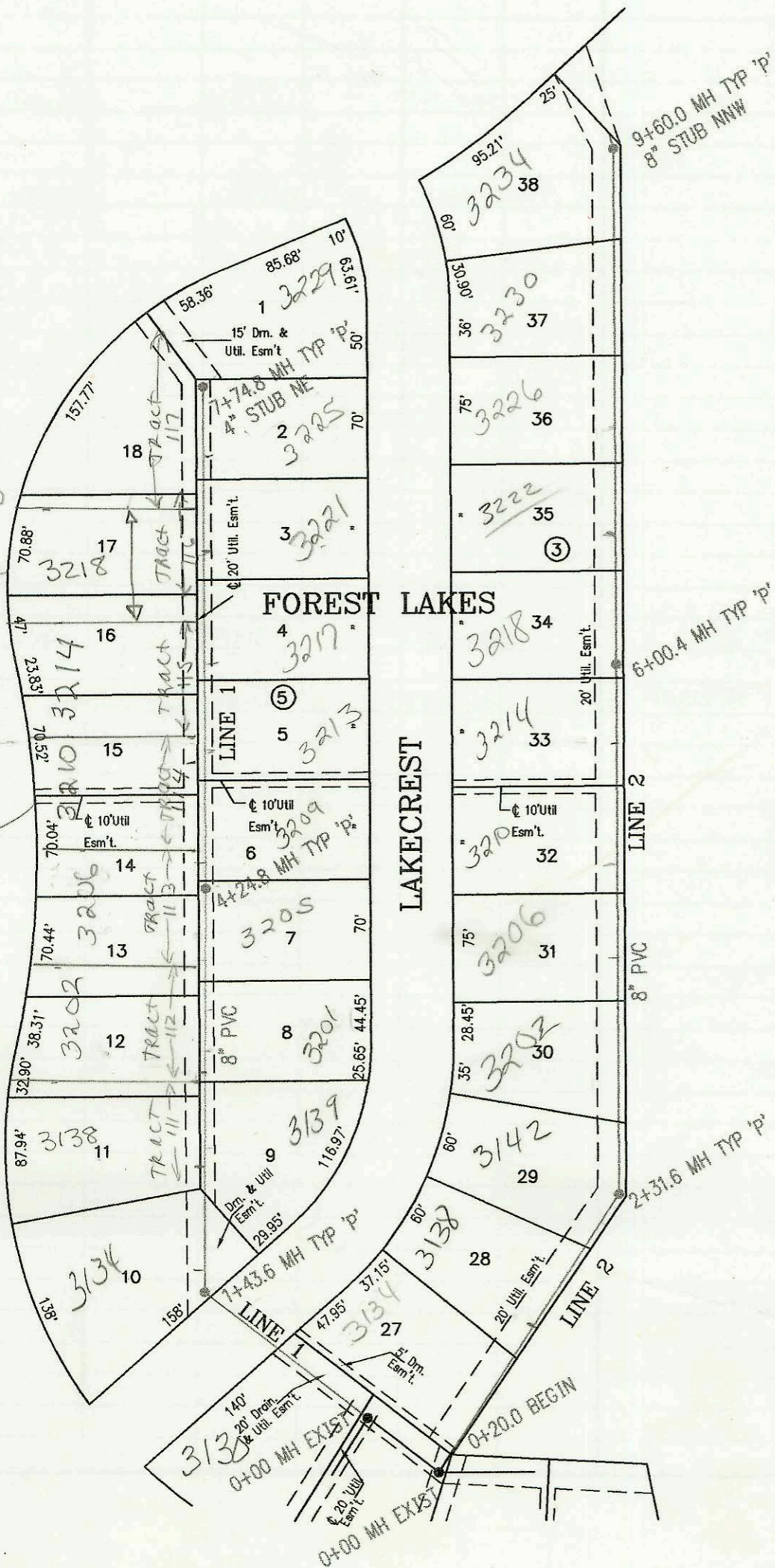

Am. Gen

*Marvin
Schellenburg
721-7575*

LATERAL 13, MAIN 17, SW. INTERCEPTOR SEWER
PROJECT NO. 468-82577 (742726)
BUILT BY UTILITY CONTRACTORS INC.
BOOKED 11/20/96 PER PLAN

SCALE: 1" = 100'



CONSTRUCTION RECORD						SERVICE RECORD						
STATION	ELEVATION		DEPTH	MANHOLE	4-INCH "Y" BRANCHES		No. of Permit		House Number		DATE OF PERMITS	
	GROUND	GRADE			North West	South East	North West	South East	North West	South East	North West	South East
LATERAL 130, WAR INDUSTRIES SEWER												
LINE 1	10+00 L-1	220.80	206.70	14.1	10+00							
		221.40	206.78	14.2	10+22.8							
		221.40	206.88	in								
	11+00	221.50	207.07	14.4								
	12+00	221.70	207.31	14.4								
	13+00	222.00	207.55	14.5								
	14+00	222.00	207.79	14.2		4" SCH 40 13+28.1		2000-01091		2814 Plumhicket		5-2-00
		222.00	207.80	14.2	14+04.1 = 0+00 L-1A							
		222.00	207.90	in								
	15+00	219.20	208.20	11.0								
		218.05	208.40	9.7	15+67.7 = 0+00 L-1B							
		218.05	208.50	in								
	16+00	218.50	208.74	9.8		4" SCH 40 16+58.7 SADDLE		97-22677 2000-2523 97-75287		2829 Plumhicket 2827 Plumhicket 2831 Plumhicket		28-99 11-17-00 4-30-97
	17+00	219.50	209.50	10.0								
		220.60	210.08	10.5	17+77.7							
		220.60	210.18	in				97-29107		2833 Plumhicket		2-25-97
	18+00	222.50	210.35	12.1								
		221.42	211.06	10.4	18+87.4	4" NE 211.39		2004-01174 98-11277		2837 Plumhicket 2835 Plumhicket		4-27-04 6-24-99
LINE 1A	0+00 L-1A	222.00	207.90	14.1	0+00 = 14+00.1 L-1							
	1+00	221.00	208.62	12.4								
		221.70	208.84	12.9	1+30.0	4" NW 209.17		98-20237		2830 Plumhicket		15-21-98
LINE 1B	0+00 L-1B	218.05	208.50	9.6	0+00 = 15+68.7 L-1							
	1+00	217.00	208.80	8.2				97-71657		4405 Greenbriar		9-25-97
		218.00	209.09	8.9	1+94.5	4" Stub Sew 209.42		97-84037		9409 K Greenbriar		5-20-97
LATERAL 13, MAIN 17, SOUTHWEST INTERCEPTOR SEWER												
LINE 1	0+00 L-1	143.68	135.08	8.6	0+00 EXIST			2003-00140		3130 Tee Time		1-14-03
	1+00	143.30	135.38	7.9								
		144.10	135.51	8.6	1+43.6							
		144.10	135.61	in		1+60 4" W 4V11H		2002-00278		3134 Tee Time		1-30-02
	2+00	143.50	135.78	7.7								
						2+30 4" W 4V12H	2+45 4" E 4V5H	2001-02068	97-4087	3138 N Tee Time	3139 Lakecrest	8-20-01 3-17-97
	3+00	143.90	136.08	7.8		2+95 4" W 4V12H	3+10 4" E 4V5H	2001-01786	97-24777	3202 N Tee Time	3201 Lakecrest	7-18-01 2-12-97
						3+75 4" W 3V14H	3+80 4" E 3V4H	2000-02717		3206 N Tee Time		12-14-00
	4+00	142.70	136.38	6.3								
		142.90	136.45	6.4	4+24.8							
	5+00	143.60	136.68	6.9		4+40 4" W 2V14H	4+45 4" E 3V4H	2001-02058	97-70837	3210 Tee Time	3213 Lakecrest	1-9-01 5-5-97
						5+10 4" W 3H 14V	5+20 4" E 3V4H	2001-00726	98-118107	3214 Tee Time	3217 Lakecrest	3-30-01 7-2-98
	6+00	144.90	136.98	7.9		5+85 4" W 4V14H	5+80 4" E 4V4H	2002-03093		3218 Tee Time	See below	11-14-02
						6+45 4" W 5V14H	6+60 4" E 5V4H					
	7+00	145.00	137.28	7.7		7+15 4" W 5V14H	7+30 4" E 3V4H					
		144.30	137.50	6.8	7+74.8	4" NE 137.90 3V13H	7+63.8 4" SCH 40		99-00727		3225 Lakecrest	9-21-99
LINE 2	0+00 L-2	142.22	135.33	6.9	0+00 EXIST							
	0+20 BEGIN	142.00	135.39	6.6		0+30 4" W 3V18H		2003-01871		3134 Lakecrest		8-22-00
	1+00	142.00	135.63	6.4		1+20 4" W 3V16H		97-37347		3138 Lakecrest		3-12-97
	2+00	142.00	135.93	6.1		2+10 4" W 3V14H		96-209587		3142 N Lakecrest		12-16-96
		142.40	136.02	6.4	2+31.6							
	3+00	142.00	136.23	5.8		3+15 4" W 3V14H		96-195267		3202 Lakecrest		11-19-96
	4+00	142.00	136.53	5.5		3+95 4" W 3V14H		96-195267		3206 Lakecrest		11-19-96
						4+60 4" W 3V14H		98-11347		3210 Lakecrest		6-25-98
	5+00	142.00	136.83	5.2								
						5+45 4" W 2V14H		98-41777		3214 Lakecrest		3-9-98
	6+00					6+15 4" W 2V14H		97-105147		3218 Lakecrest		6-24-97
		142.40	137.13	5.3	6+00.4							
	7+00	142.00	137.43	4.6		6+90 4" W 2V14H		97-105167		3220 Lakecrest		6-24-97
						7+65 4" W 2V14H		97		3226 Lakecrest		6-24-97
	8+00	142.00	137.73	4.3								
						8+40 4" W 1V14H		2003-01819		3230 Lakecrest		7-10-03
	9+00	142.00	138.03	4.0		9+20 4" W 1V14H						
		142.40	138.21	4.2	9+60.0	8" NNW 138.91						

TAP 1999-01486-12/23/99-13001 N LAKECREST PADGETT EXC. TAP (SADDLE) AT 6+39.2 (107.6 S of MH 7+74.8) 4" SCH 40