

LATERAL 69, MAIN 22, WAR INDUSTRIES SEWER
PROJECT NO. 468-82601 (743005)
BUILT BY NOWAK CONSTRUCTION CO.
5/30/97 PER PLAN

SCALE: 1" = 150'

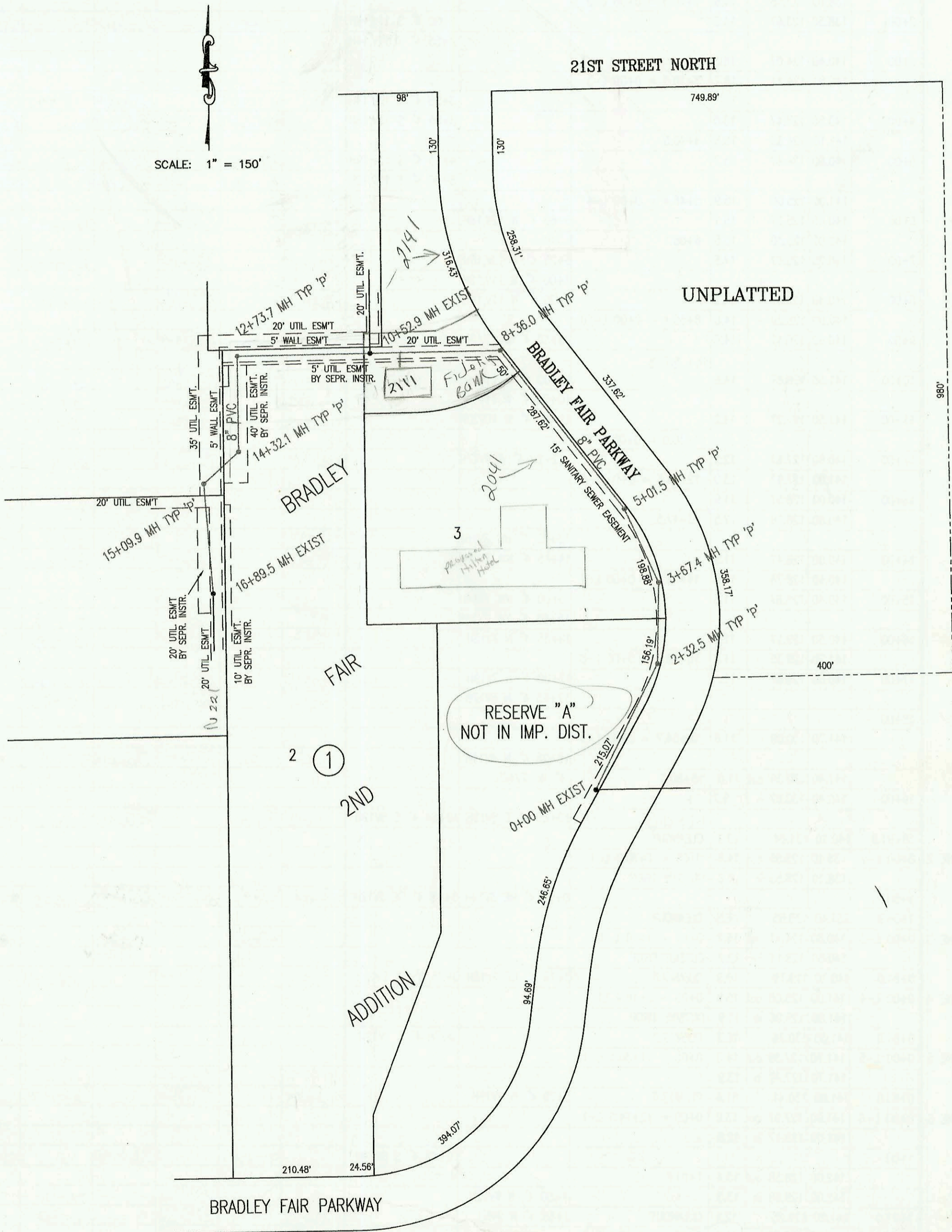

CONSTRUCTION RECORD						SERVICE RECORD							
STATION	ELEVATION		DEPTH	MANHOLE	4-INCH "Y" BRANCHES		No. of Permit		House Number		DATE OF PERMITS		
	GROUND	GRADE			North West	South East	North West	South East	North West	South East	North West	South East	
LATERAL 69, MAIN 22, WAR INDUSTRIES SEWER													
0+00 L-1	203.30	187.38 out	15.9	0+00									
	203.30	187.78 in	15.5										
1+00	203.00	188.78	14.2										
2+00	203.00	189.78	13.2										
	203.50	190.10	13.4	2+32.3									
3+00	203.60	190.78	12.8										
	203.90	191.45	12.4	3+67.4									
4+00	203.90	191.75	12.2		6" SCH 40 3+83.4		SCH 1999-0435		2041 Bradley Park 2004		7-8-99		
5+00													
	204.20	192.67	11.5	5+01.5									
6+00	204.50	193.06	11.4										
7+00	204.80	193.46	11.3										
8+00	205.10	193.86	11.2										
	205.60	194.01 out	11.6	8+36.0									
	205.60	194.21 in	11.4										
9+00	206.20	194.46	11.7										
					SCH 40 10+21.9		2000- 00415	2000- 01996	2141 Bradley Park 2111 Bradley Park		2-15-00	7-21-03	
10+00	210.30	194.86	15.4										
	211.68	195.08 out	16.6	10+52.9 EXIST	8" PIPE N 195.23								
	211.68	195.15 in	16.5										
11+00	213.20	195.34	17.9										
12+00	214.00	195.74	18.3										
	213.50	196.03 out	17.5	12+73.7									
	213.50	196.23 in	17.3										
13+00	213.10	196.34	16.8										
14+00	212.50	196.74	15.8										
	212.40	196.87	15.5	14+32.1									
15+00	213.10	197.14	16.0										
	213.20	197.18	16.0	15+09.9									
16+00	211.00	197.65	13.4										
	210.14	198.12 out	12.0	16+89.5 EXIST									
	210.14	198.19 in	11.9										
LATERAL 7, MAIN 16, SOUTHWEST INTERCEPTOR (CONT. FROM N-257)													
LINE 8	0+00 L-8	141.20	129.35 out	11.8	0+00 = 16+18.9 L-1								
		141.20	129.75 in	11.4		0+78 4" S 7V16H		98-362-2		2522 Hazelwood		1-8-84	
	0+86.3	141.20	130.79	10.4	CLEANOUT	0+80 4" E 7V12H							
LINE 9	0+00 L-9	141.70	130.09 out	11.6	0+00 = 18+04.7 L-1								
		141.70	130.49 in	11.2		0+76 4" S 7V14H							
	0+84.3	141.50	131.00	10.5	CLEANOUT	0+78 4" E 7V11H		99-116537		2000 Hazelwood		7-9-97	
LINE 10	0+00 L-10	140.90	126.49	14.4	0+00 = 8+55.4 L-1								
	1+00	141.20	128.12	13.1		1+10 4" SE 9V18H		99-179217		2420 Hazelwood		10-13-97	
		141.80	128.88	12.9	1+46.7 = 0+00 L-11								
	2+00	141.40	129.09	12.3		1+65 4" SE 9V14H		98-3065-7		2424 Hazelwood		2-27-98	
						2+35 4" SE 9V14H		98-15734-7		2428 Hazelwood		8-25-98	
		142.50	129.48	13.0	2+96.7 = 0+00 L-12								
	3+00					3+10 4" SE 9V11H		2000- 02069		2430 Hazelwood		9-20-00	
		142.70	129.80 out	12.9	3+78.1 = 0+00 L-13								
		142.70	130.00 in	12.7									
	4+00	141.50	130.09	11.4									
		142.80	130.29 out	12.5	4+51.1	4" NW 9V5H		98-28370-7		2448 Hazelwood		11-16-98	
		142.80	130.49 in	12.3		4+71 4" N 9V13H		2000- 03045		2449 Hazelwood		7-29-02	
	5+00	142.70	130.69	12.0		5+09 4" N 9V6H		2000- 03617		2440 Hazelwood		11-30-00	
	5+15.4	142.80	130.75	12.1	CLEANOUT								
LINE 11	0+00 L-11	141.80	128.88 out	12.9	0+00 = 1+46.7 L-10								
		141.80	129.28 in	12.5		0+83 4" NW 7V12H	0+85 4" NE 7V17H	2000- 06215	2000- 01881	2464 Hazelwood	2460 Hazelwood	1-24-2000	8-23-00
	0+91.0	141.70	130.92	10.8	CLEANOUT								
LINE 12	0+00 L-12	142.50	129.48 out	13.0	0+00 = 2+96.7 L-10								
		142.50	129.88 in	12.6		0+74 4" NW 7V15H	0+76 4" NE 7V13H	99-8319-7		2456 Hazelwood		4-28-99	
	0+82.5	142.00	130.87	11.1	CLEANOUT								
LINE 13	0+00 L-13	142.70	129.80 out	12.9	0+00 = 3+78.1 L-10								
		142.70	130.20 in	12.5		0+51 4" E 8V32H		99-01444		2456 Hazelwood		12-13-99	
	0+57.2	143.00	131.12	11.9	CLEANOUT								