

SANITARY SEWER FOR LOT 1,
R & L CARPENTER ADDN.
AND UNPLATTED TRACT
PROJECT NO. 713PPS
BUILT BY McCULLOUGH EXCAVATING
BOOKED 7/9/97 PER AS BUILT PLAN

SANITARY SEWER FOR CANDLEWOOD HOTEL,
PART OF LOT 2, WEST KELLOGG
POWER CENTER ADDITION
PROJECT NO. 695PPS
BUILT BY W. B. CARTER CONSTRUCTION
BOOKED 7/9/97 PER AS BUILT PLAN

PRIVATE SANITARY SEWER FOR
THE CHURCH OF THE RESURRECTION
PROJECT NO. 689PPS
BUILT BY MEIS CONSTRUCTION CO.
BOOKED 7/31/97 PER AS BUILT PLAN

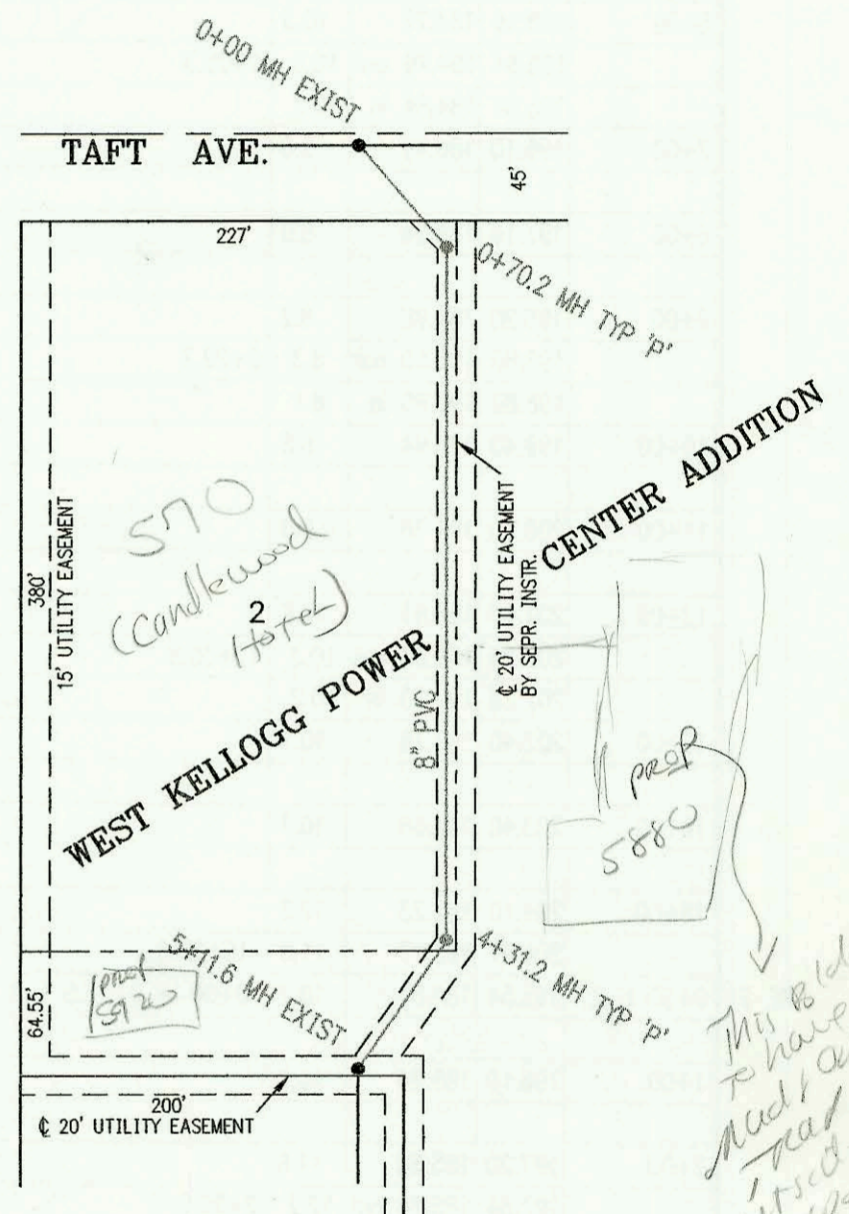
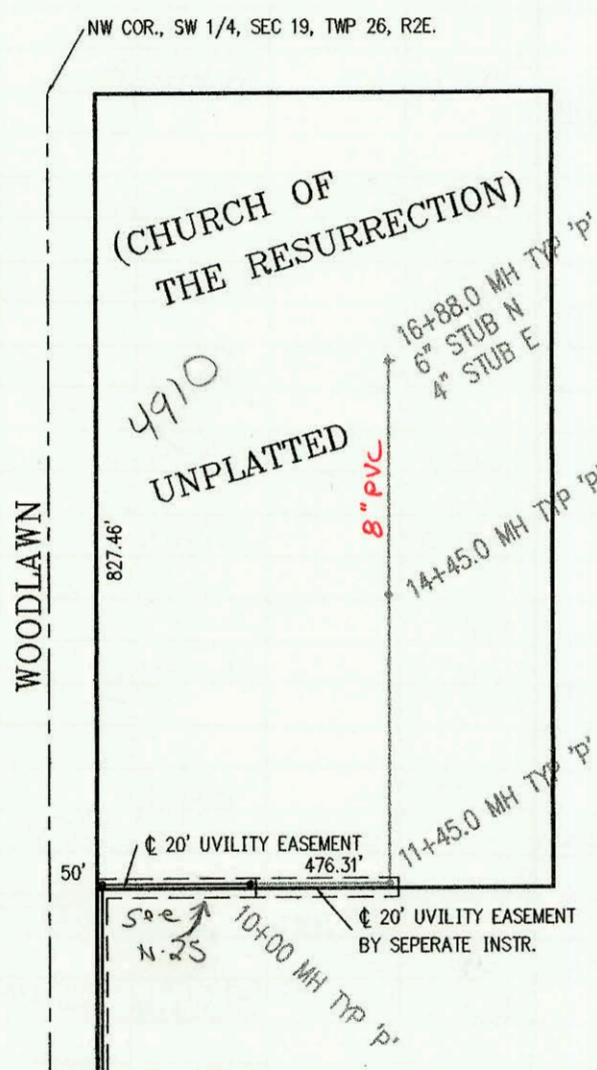

36TH ST. NO.

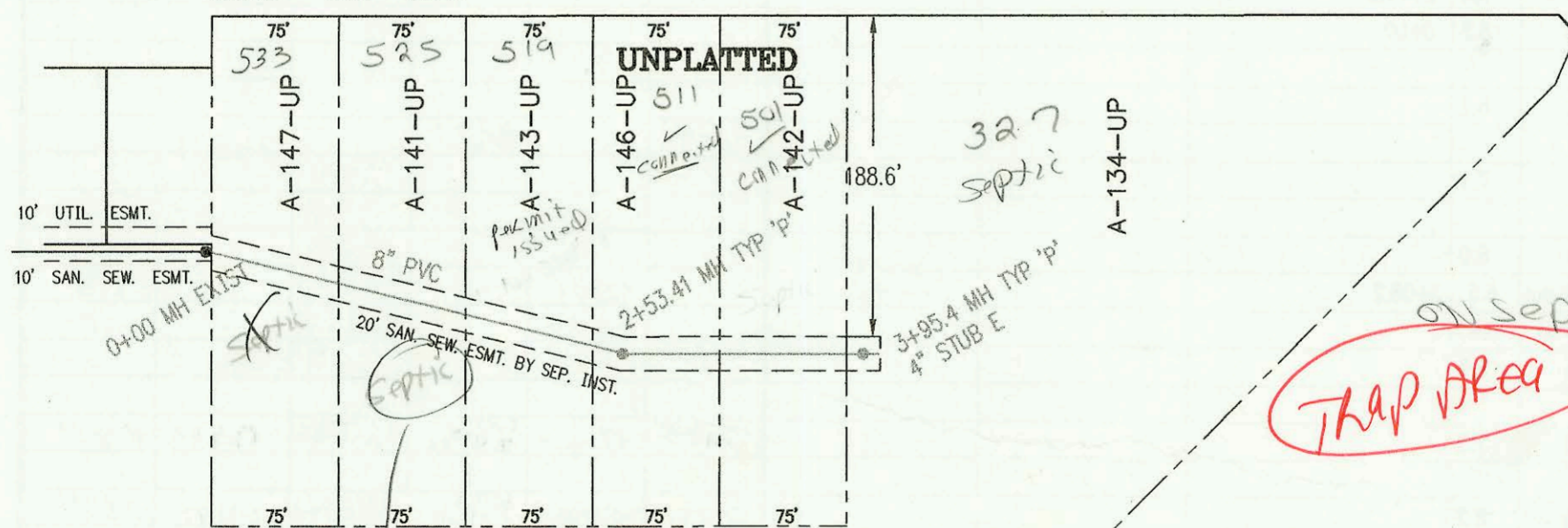

LATERAL 133, MAIN 4, SANITARY SEWER NO. 23
PROJECT NO. 468-82621 (742817)
BUILT BY W. B. CARTER CONSTRUCTION CO.
BOOKED 9/16/97 PER PLAN

CONSTRUCTION RECORD						SERVICE RECORD						
STATION	ELEVATION		DEPTH	MANHOLE	4-INCH "Y" BRANCHES		No. of Permit		House Number		DATE OF PERMITS	
	GROUND	GRADE			North West	South East	North West	South East	North West	South East	North West	South East
SANITARY SEWER FOR LOT 1, R & L CARPENTER ADDN. & UNPLATTED TRACT												
0+00	86.00	76.59	9.4	0+00 EXIST								
	87.11	77.21	9.9	0+50								
	87.11	77.27	9.8									
1+00	87.40	77.50	9.9		1+34 4" Riser	4" sch 40 1+19 tap	97 94419		4747 S Seneca		6-11-97	
2+00	87.30	77.97	9.3									
	86.22	78.04	8.2	2+14.1	8" STUB W							
SANITARY SEWER FOR CANDLEWOOD HOTEL, PART OF LOT 2, WEST KELLOGG POWER CENTER ADDITION												
0+00	117.90	106.68	11.2	0+00 EXIST								
	118.03	107.28 out	10.8	0+70.2								
	118.03	107.42 in	10.6									
1+00	117.00	107.52	9.5		6" sch 40 1+46.2		97 81467		570 Julia		5-22-97	
2+00	117.70	107.84	9.9									
3+00	118.00	108.17	9.8									
4+00	117.50	108.17	9.3									
	117.60	108.60 out	9.0	4+31.2								
	117.60	108.70 in	8.9									
5+00												
	117.00	108.90 out	8.1	5+11.6								
	117.00	109.16 in	7.8									
Private Sanitary Sewer for The Church of the Resurrection												
10+00	231.03	220.83 out		10+00 EXIST								
	231.03	221.23 in										
11+00	226.10	221.63										
	226.60	221.81 out		11+45.0								
	226.60	222.01 in										
12+00	226.10	222.23										
13+00	229.00	222.63										
14+00	228.60	223.03										
	230.60	223.21		14+45.0								
	230.60	223.31										
15+00	231.30	223.53										
16+00	233.20	223.93										
	232.60	224.28		16+88.0	6" sch 40 6" STUB N 224.45	4" STUB E 224.62	3456	31	4910 Woodlawn		2-5-94	
LATERAL 133, MAIN 4, SANITARY SEWER NO. 23												
0+00	130.52	122.42	8.1	0+00 EXIST	Tap 475E		NONE		532 W 36th		1997	
1+00	130.20	122.82	7.4				97-17429-7		519 W 36th N		10-14-97	
2+00	130.50	123.22	7.3				97-1974-7		511 W 36th N		9-16-98	
	131.00	123.43 out	7.6	2+53.41								
	131.00	123.53 in	7.5		4" sch 40 3+36.5		98-16516-7		501 W 36th N		9-3-98	
3+00	130.60	23.72	106.9									
	132.08	124.10	8.0	3+95.47		4" sch 40 4" STUB E 124.43	98-15311-7		527 W 36th N		8-19-98	
SANITARY SEWER FOR QUAIL RIDGE ADDITION (CONT. FROM N-267)												
LINE 4 (CONT.)	199.19	190.24 out	8.9	6+66.0			3276	3467	6159 F 41st	6140 Quail Ridge	2-15-99	3-16-98
	199.19	190.29 in	8.9									
7+00	199.40	190.90	8.5				3280	3476	6141 F 41st	6184 Quail Ridge (or 626)	3-19-99	12-3-97
8+00	201.60	192.69	8.9				3285	3477	6123 F 41st	6114 Quail Ridge	3-19-99	12-3-97
9+00	204.10	192.69	11.4				3394	3519	6105 F 41st	6102 Quail Ridge	8/3/98	5-8-99
	206.83	195.48	11.3	9+56.2								

This house has connected w. B. Carter when City Lateral installed NO PERMIT OR INSP by ACI

to 511 w 36th N - Sewer done by W. F. Carter - No INSP Req'd. This sewer connected at time of main E. & T.