

LATERAL 9, MAIN 17, SOUTHWEST INTERCEPTOR SEWER  
 PROJECT NO. 468-82307 (743013)  
 BUILT BY ASSOCIATED CONSTRUCTION SYS.  
 BOOKED 8/25/97 PER AS BUILT PLAN

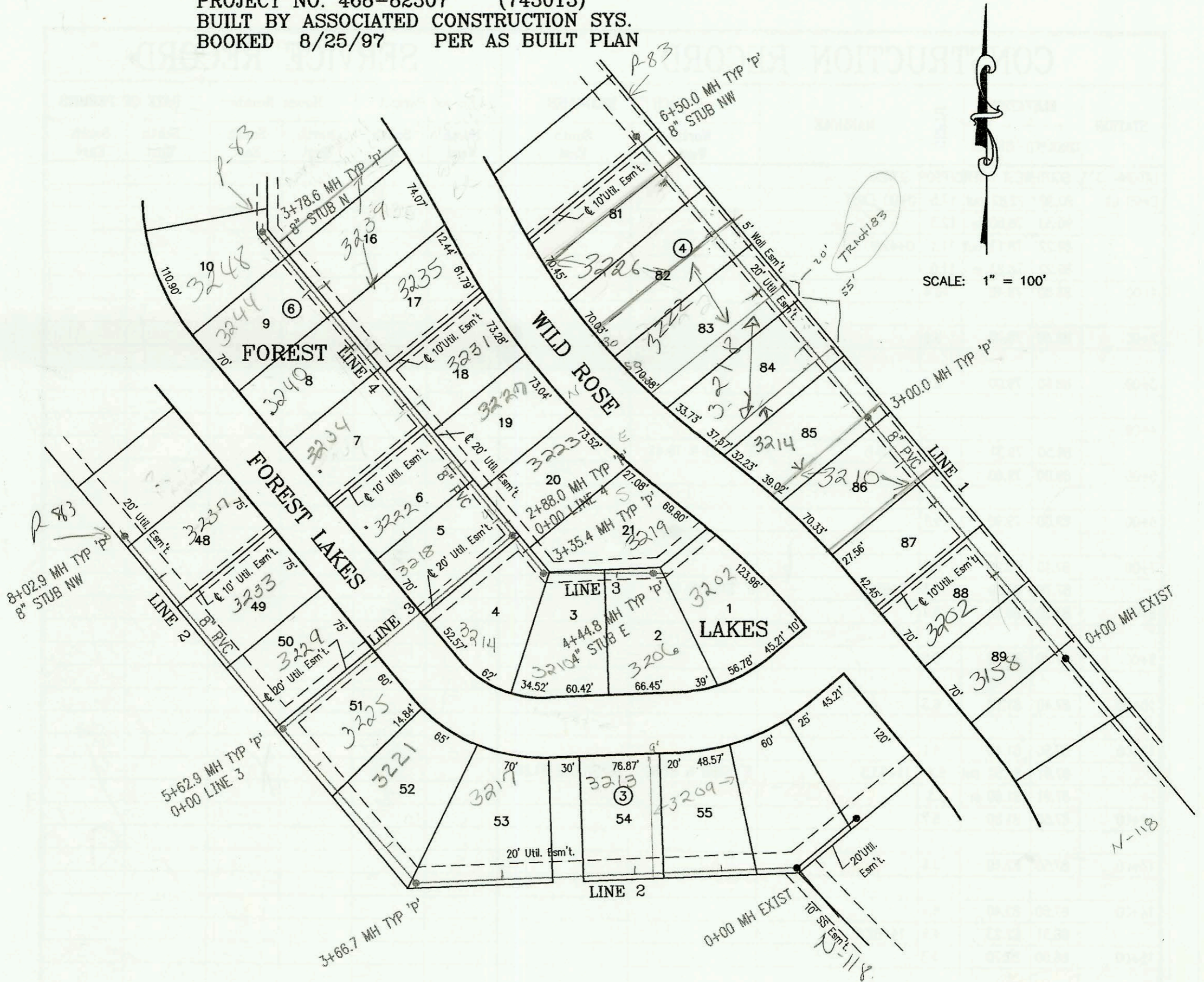

SCALE: 1" = 100'

SAN. SEWER RELOCATION FOR  
 GRACE PRESBYTERIAN CHURCH  
 PROJECT NO. 627PPS  
 BUILT BY W. B. CARTER CONSTRUCTION CO.  
 BOOKED 8/27/97 PER AS BUILT PLAN

SCALE: 1" = 100'

SAN. SEWER TO SERVE LOT 4,  
 BATSON INDUSTRIAL 2ND ADDITION  
 PROJECT NO. 722PPS  
 BUILT BY LIES PLUMBING  
 BOOKED 8/27/97 PER AS BUILT PLAN

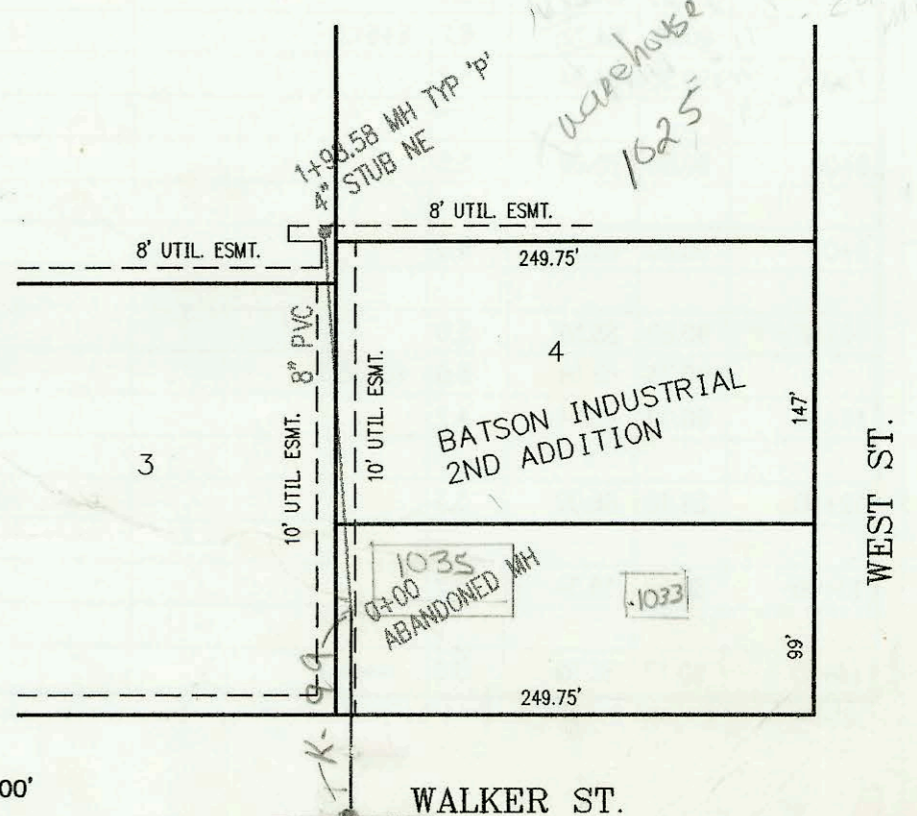
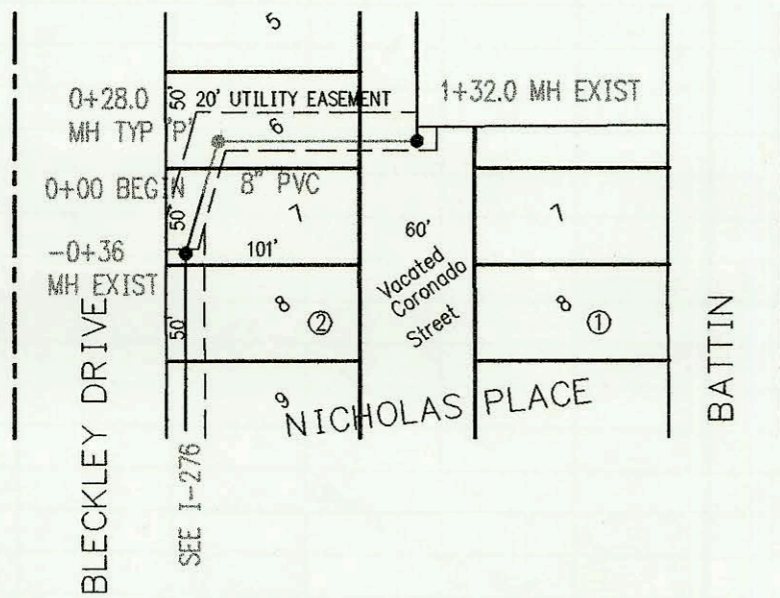

SCALE: 1" = 100'

CONSTRUCTION RECORD						SERVICE RECORD						
STATION	ELEVATION		DEPTH	MANHOLE	4-INCH "Y" BRANCHES		No. of Permit		House Number		DATE OF PERMITS	
	GROUND	GRADE			North West	South East	North West	South East	North West	South East	North West	South East
LATERAL 9, MAIN 17, SOUTHWEST INTERCEPTOR SEWER												
LINE 1	0+00 L-1	141.30	132.32	9.0	0+00 EXIST							
	1+00	141.40	132.62	8.8		← 0+35 4" SW 5V4H	2000-06118		3158 Wild Rose		1-14-2000	
	2+00	141.40	132.92	8.5		← 1+05 4" SW 5V4H	2003-01254		3202 Wild Rose		5-8-07	
	3+00	141.80	132.92	8.9	3+00.0	← 1+95 4" SW 5V4H						
	4+00	141.40	133.52	7.9		← 2+45 4" SW 4V4H	2001-00567		3210 Wild Rose		3-15-09	
	5+00	141.40	133.82	7.6		← 3+20 4" SW 4V4H	99-01442		3218 Wild Rose		12-13-99	
	6+00	141.40	134.12	7.3		← 3+90 4" SW 4V4H	2000-01660		3222 Wild Rose		7-19-00	
	7+00	141.80	134.27	7.5	6+50.0	← 4+60 4" SW 4V4H						
	8+00	142.10	134.27	7.5	6+50.0	← 5+30 4" SW 4V4H	2002-02057		3226 Wild Rose		7-30-02	
LINE 2	0+00 L-2	139.47	132.38	7.1	0+00 EXIST	8" STUB NW 134.27						
	1+00	139.10	132.68	6.4		0+70 4" N 3V14H	98-9948-7		3209 Forest Lakes		6-4-98	
	2+00	139.00	132.98	6.0		1+55 4" N 2V14H	2000-02616		3213 Forest Lakes		11-30-00	
	3+00	140.60	133.28	7.3		2+85 4" N 3V14H						
	4+00	141.80	133.68	8.1		4+10 4" NE 4V10H	98-6570-7		3221 Forest Lake		4-16-98	
	5+00	141.80	133.98	7.8		5+15 4" NE 4V13H	2003-03214		3225 Forest Lake		12-8-03	
	6+00	141.80	134.28	7.5		5+95 4" NE 4V14H	98-7846-7		3204 Forest Lakes		9-21-98	
	7+00	141.80	134.58	7.2		6+70 4" NE 4V14H	98-4162-7		3233 Forest Lakes		3-9-98	
	8+00	142.20	134.89	7.3	8+02.9	7+50 4" NE 3V14H	2000-00015		3237 Forest Lakes		1-5-2000	
LINE 3	0+00 L-3	142.20	134.27	7.9	0+00 = 5+62.9 L-2	8" STUB NW 134.89						
	1+00	143.80	134.57	9.2								
	2+00	143.70	134.87	8.8								
	3+00	142.50	135.27	7.2		3+13 4" NE 3V14H	2003-03024	2001-01564	3219 Wild Rose	3214N Forest Lks	11-18-03	6-26-01
	4+00	142.50	135.66	6.8		3+60 4" S 3V7H	98-13128-7		3210 Forest Lakes		7-14-98	
	5+00	144.00	135.80	8.2	4+44.8	4" STUB E 2V12H	2000-00628		3208 Forest Lakes		3-27-01	
LINE 4	0+00 L-4	143.00	135.23	7.8	0+00 = 2+88.0 L-3	4" STUB E 2V12H						
	1+00	142.30	135.53	6.8		0+75 4" NE 4V14H	2001-02224	2001-02489	3222 Wild Rose	3218 Forest Lks	11-13-01	10-1-01
	2+00	143.00	135.83	7.2		0+85 4" NE 3V14H	98-1647-7	98-1374-7	3207 Wild Rose	3222 Forest Lakes	6-26-98	
	3+00	142.10	136.13	6.0		1+55 4" NE 3V14H	2001-00514	99-01125	3231 Wild Rose	3234 Forest Lk	2-26-02	11-5-99
	4+00	144.00	136.37	7.6	3+78.6	8" STUB N 136.37	2001-01305	99-01179	3235 Wild Rose	3240 Forest Lk	4-12-01	11-15-99
	5+00	144.00	136.37	7.6		3+00 4" NE 2V14H	2001-01305	99-01441	3237 Wild Rose	3244 Forest Lk	7-19-01	12-13-99
	6+00	144.00	136.37	7.6		3+70 4" SW 2V4H			3218 Forest Lk		5-24-01	
SANITARY SEWER RELOCATION FOR GRACE PRESBYTERIAN CHURCH												
	0+00	164.40	156.31	8.1								
	1+00	166.40	157.30	9.1								
	2+00	167.47	157.52	9.9	1+32.0 EXIST							
	3+00	167.47	157.57	9.9								
SANITARY SEWER TO SERVE LOT 4, BATSON INDUSTRIAL 2ND ADDITION												
	0+00	114.00	107.73	6.3	MH ABANDONED	0+05.0						
	1+00	114.60	108.13	6.5								
	2+00	115.10	108.52	6.6	1+98.56	4" STUB NE 108.86						

\* 1009 S. West - This Bldg line was tapped into MH 20432 (K-99) that was abandoned as part of this project. MORRIS DIXON'S Re-connected approx 5' N of where MH removed.

\* X10 35 S. West - This Bldg line was connected into 8" stub N from MH 20432 (K-99) and NOT RECONNECTED at time MH removed. MORRIS DIXON'S Re-connected on 10-1-97