

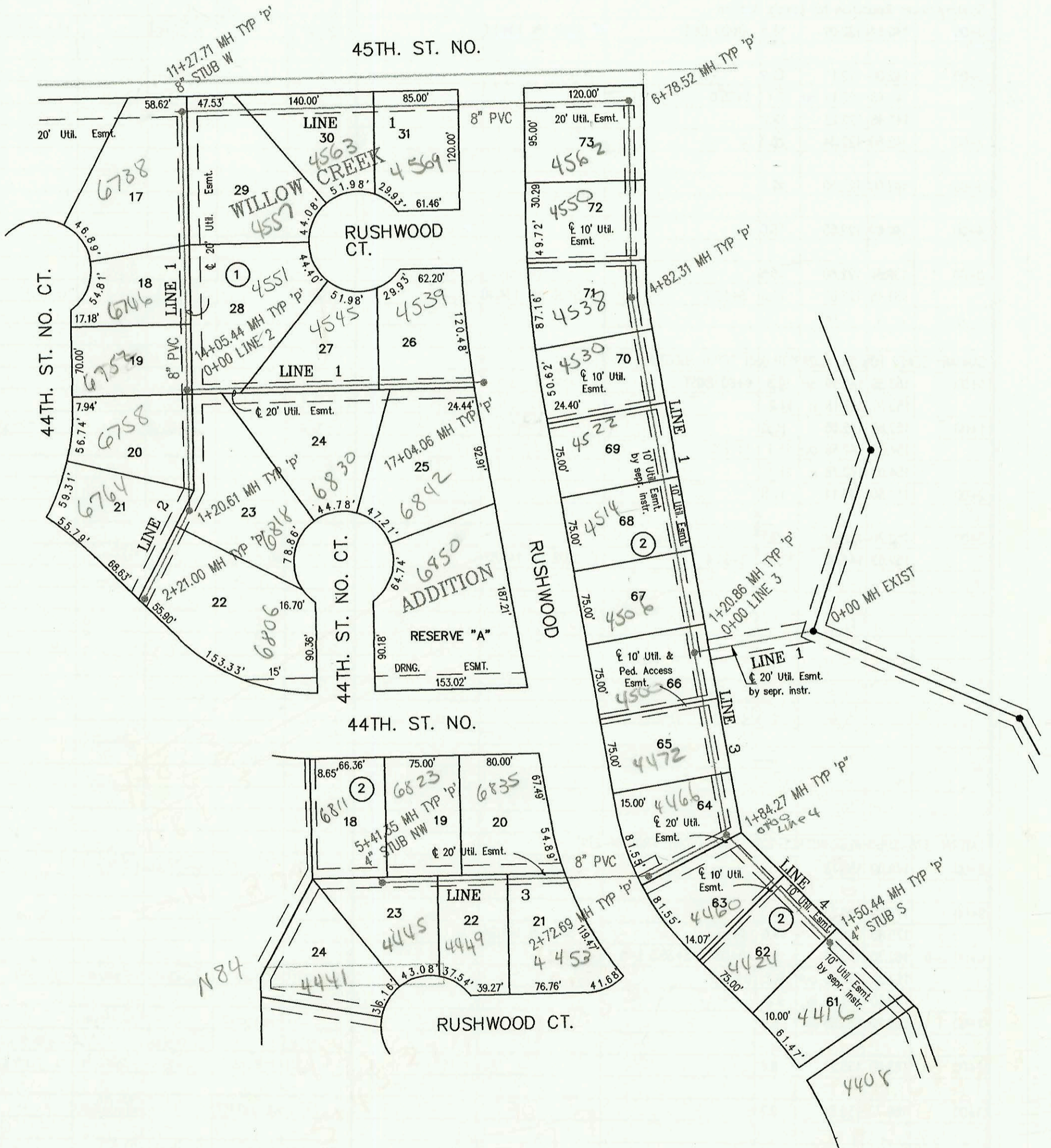

SANITARY SEWER TO SERVE WILLO CREEK ADDITION (PHASE 1)  
PROJECT NO. 715PPS  
BUILT BY WILDCAT CONSTRUCTION CO.  
BOOKED 10/28/97 PER AS BUILT PLAN

*Bel Aire*

SCALE: 1" = 100'



CONSTRUCTION RECORD						SERVICE RECORD						
STATION	ELEVATION		DEPTH	MANHOLE	4-INCH "Y" BRANCHES		No. of Permit		House Number		DATE OF PERMITS	
	GROUND	GRADE			North West	South East	North West	South East	North West	South East	North West	South East
Sanitary Sewer for Willow Creek Addition (PHASE 1)												
0+00 L-1	190.76	182.21	8.6	0+00 EXST								
1+00	190.40	182.40	8.0				3269		6788 E 44th CTN		8-31-98	
	191.94	182.44 out	9.5	1+20.86 = 0+00 L-3	4" SCH 40 Saddle 0+61.6 4" SCH 40 1+83.5		3439		4500 Rushwood		4-26-98	
	191.94	182.59 in	9.3									
2+00	191.40	182.84	8.6				3244		4544 Rushwood		1-17-97	
3+00	192.60	183.15	9.5									
4+00	193.30	183.45	9.8									
	194.46	183.71 out	10.8	4+82.31	4+88.3 4" SCH 40		3243		4538 Rushwood		1-17-97	
	194.46	183.86 in	10.6									
5+00	194.30	183.91	10.4		5+45.3 4" SCH 40		3495		4550 Rushwood		1-8-98	
6+00	193.40	184.23	9.2		4" SCH 40 6+38.3		3496		4562 Rushwood		1-8-98	
	194.40	184.47 out	9.9	6+78.52								
	194.40	184.64 in	9.8									
7+00	194.10	184.73	9.4									
8+00	194.80	185.14	9.7									
9+00	197.10	185.55	11.6			4" SCH 40 9+05.5		3453		4567 Rushwood		1-28-98
10+00	199.10	185.96	13.1			4" SCH 40 10+07.7		3418		4563 Rushwood		6-2-98
11+00	201.20	186.37	14.8									
	202.23	186.48 out	15.8	11+27.71	8" STUB W 187.44							
	202.23	186.64 in	15.6									
12+00	201.50	186.48	15.0		4" SCH 40 12+17.9		3364		6738 44th CT		8-20-98	
13+00	199.80	187.07	12.7		4" SCH 40 13+01.4 Saddle		3420		6746 44th CT		6-16-98	
14+00					4" SCH 40 13+71.4 Saddle		3370		6752 44th CT		8-31-98	
	198.02	187.69 out	10.3	14+05.44 = 0+00 L-2								
	198.02	187.79 in	10.2									
15+00	197.60	188.16	9.4			4" SCH 40 15+47.4		3239		6820 44th CT		11-5-97
16+00	196.40	188.55	7.8						4551 Rushwood		12-10-97	
17+00							3483		4545 Rushwood		12-10-97	
	194.66	188.96	5.7	17+04.06			3482		4539 Rushwood		12-10-97	
0+00 L-2	198.02	187.69	10.3	0+00 = 14+05.44 L-1								
1+00	198.80	188.10	10.7				3369		6758 44th CT		8-31-98	
	199.66	188.19 out	11.5	1+20.61				3245		6818 44th CT		11-17-97
	199.66	188.26 in	11.4				3424	3237	6764 44th CT	6806 44th CT	6-2-98	10-30-97
2+00	200.10	188.58	11.5									
	200.69	188.67	12.0	2+21.00								
0+00 L-3	191.94	182.59	9.3	0+00 = 1+20.86 L-1	4" SCH 40 0+16.0		3452		4500 Rushwood		1-28-98	
1+00	190.10	182.80	7.3		4" SCH 40 0+69		3441		4442 Rushwood		4-22-98	
	190.68	182.98 out	7.7	1+84.27 = 0+00 L-4								
	190.68	183.08 in	7.6									
2+00	190.10	183.15	7.0									
	193.94	183.47 out	10.5	2+72.69								
	193.94	183.64 in	10.3									
3+00	194.60	184.17	10.4					1999-0062	4453 Rushwood		7-27-99	
4+00	193.60	186.11	7.5					99-00692 99-00691	4447 Rushwood 4445 Rushwood		9-16-99 9-16-98	
5+00	196.10	188.05	8.1									
	197.50	188.85	8.7	5+41.35	4" STUB NW 189.20							
0+00 L-4	190.68	183.08	7.6	0+00 = 1+84.27 L-3		4" SCH 40 0+22	2000- 01129		4460 Rushwood		5-4-00	
1+00	188.80	183.55	5.2		4" SCH 40 1+83		99-014164		4424 Rushwood		12-8-99	
	188.59	183.79	4.8	1+50.44	4" STUB SW 181.08	4" STUB S 184.09	3503	3503	4416 Rushwood		4-12-99	