

SCALE: 1" = 100'

SANITARY SEWER TO SERVE LOTS 1 & 2,
 CHADSWORTH COMMERCIAL 2ND ADDITION
 PROJECT NO. 716PPS
 BUILT BY PADGETT EXCAVATING
 BOOKED 11/6/97 PER AS BUILT PLAN

MAPLE

SCALE: 1" = 150'

SANITARY SEWER RELOCATION
 FOR LOWE'S ADDITION
 PROJECT NO. 731PPS
 BUILT BY W. B. CARTER CONSTRUCTION CO.
 11/18/97 PER AS BUILT PLAN

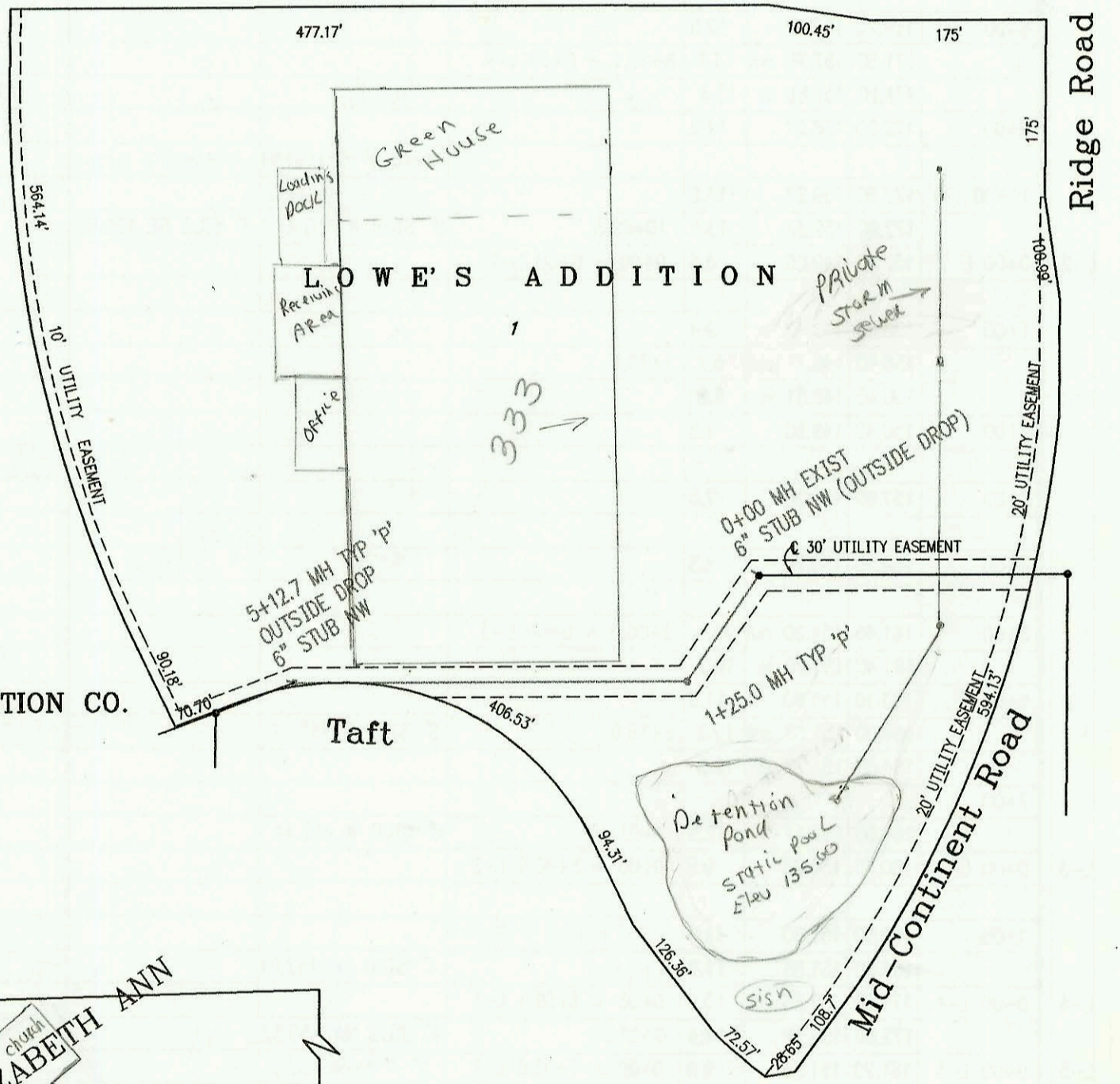

SCALE: 1" = 150'

SANITARY SEWER FOR ST. ELIZABETH ANN SETON ADDITION
 PROJECT NO. 725PPS
 BUILT BY NOWAK CONSTRUCTION CO.
 11/21/97 PER AS BUILT PLAN

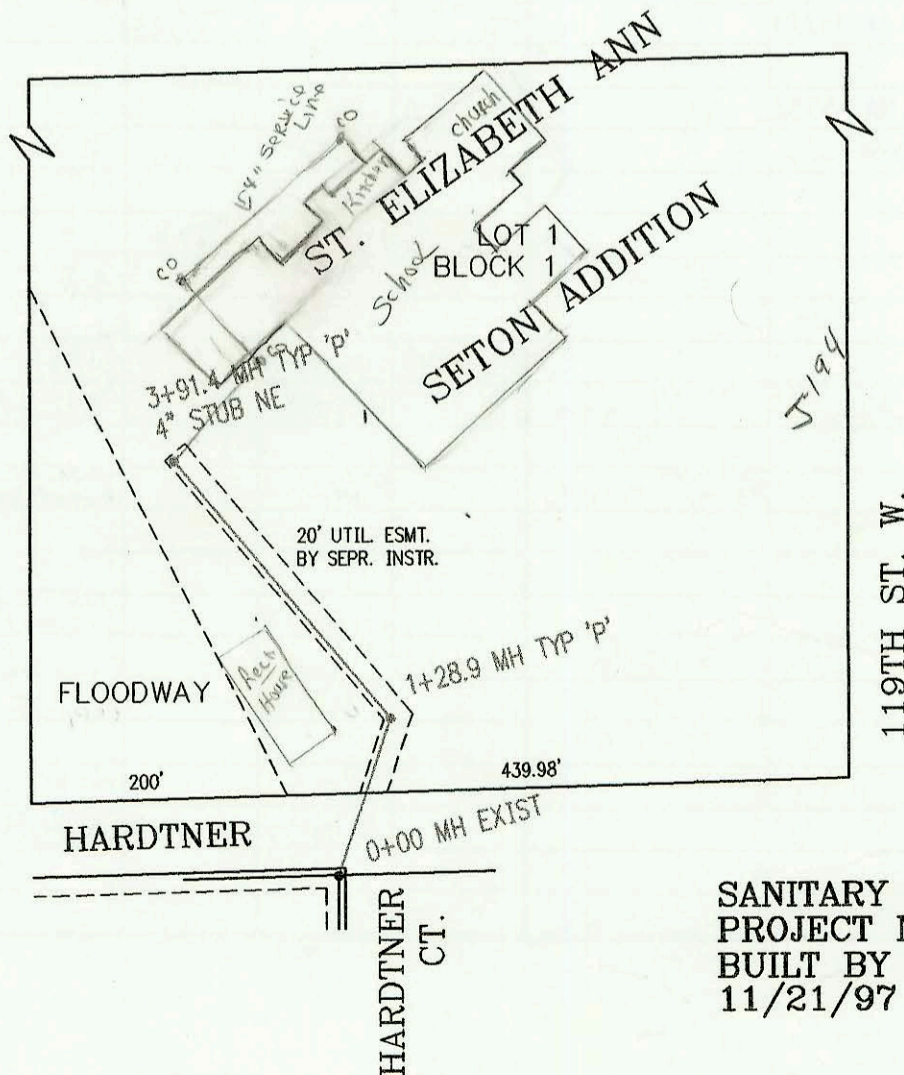

SCALE: 1" = 150'

CONSTRUCTION RECORD						SERVICE RECORD						
STATION	ELEVATION		DEPTH	MANHOLE	4-INCH "Y" BRANCHES		No. of Permit		House Number		DATE OF PERMITS	
	GROUND	GRADE			North West	South East	North West	South East	North West	South East	North West	South East
Sanitary Sewer for Lots 1 & 2, Chadsworth Commercial 2nd Addition												
0+00	164.50	155.56	8.9	0+00 EXIST								
1+00	163.70	156.01	7.7									
2+00	163.50	156.46	7.0									
3+00	163.20	156.91	6.3									
	163.40	157.02	6.4	3+25.4	4" sch 40 stub SW 157.19	4" STUB SW 157.19	97-19747		2340 Maize Rd	A 508/801	8-28-97	
Sanitary Sewer Relocation for Lowe's Addition												
0+00	140.54	122.09	18.5	0+00 EXIST	6" STUB NW 134.24		97-19627		333 S. Ridge Rd		11-6-97	
1+00	142.00	122.11	19.9									
	141.48	122.12	19.4	1+25.0								
	141.48	122.23	19.2									
2+00	142.60	122.34	20.3									
3+00	142.00	122.50	19.5									
4+00	140.60	122.65	18.0									
5+00	139.30	122.80	16.5		6" sch 40 PVC				325 S. Ridge Rd		11-6-97	
	139.45	122.82	16.6	5+12.7	6" STUB NW 134.40		97-19617					
SANITARY SEWER FOR ST. ELIZABETH ANN SETON ADDITION												
0+00	153.30	140.99	12.3	0+00 EXIST								
	153.30	142.15	11.2									
1+00	152.80	142.55	10.3									
	154.05	142.66	11.4	1+28.9								
	154.05	142.78	11.3									
2+00	154.60	143.11	11.5									
3+00	152.70	143.58	9.1									
	152.52	144.00	8.5	3+91.4	4" STUB NE 144.57		97-20867		645 N 119th		11-24-97	
LATERAL 376, SOUTHWEST INTERCEPTOR SEWER (CONT. FROM N-279)												
8+00	170.00	158.73	11.3		4" sch 40 saddle		2001-0258		3002 Pepper Ridge		3-16-01	
9+00	173.00	160.73	12.3									
	175.80	161.84	14.0	9+55.3	8" STUB W 161.94							
0+00 L-6	162.30	152.77	9.5	0+00 = 3+35.5 L-5								
	162.30	153.05	9.3	0+69.2			99-609-17	98-9687	3013 Pepper Ridge	3004 Pepper Ridge	1-11-99	6-5-98
	162.30	153.15	9.2									
1+00	162.20	153.64	8.6				97-10497	98-83747	3017 Pepper Ridge	3005 Pepper Ridge	1-14-99	5-21-98
2+00	163.80	155.24	8.6				98-187687	98-12537	3021 Pepper Ridge	3001 Pepper Ridge	9-20-98	6-4-98
3+00	166.70	156.84	9.9				97-112537	98-118237	3029 Pepper Ridge	3006 Shady Lane		7-2-98
4+00	169.60	158.44	11.2				98-216177	2001-02758	3025 Pepper Ridge	3000 Shady Lane	11-11-98	10-31-01
	171.00	159.50	11.5	4+66.2								
	171.00	159.60	11.4				99-65587		3028 Pepper Ridge		4-8-99	
5+00	171.80	159.74	12.1									
6+00	174.30	160.14	14.2		4" sch 40	5+68 4" S 9V4H	2000-00924	2001-00866	3033 N Pepper Ridge	3008 N High Point	4-14-00	4-12-01
	178.00	160.39	17.6	6+64.8	4" W 9V4H							
	178.00	160.49	17.5		4" sch 40							
	178.80	160.94	17.9	6+87.3	4" W 11V4H		2002-00166		3004 High Point		1-22-02	

333 S. Ridge Rd
 6" Line extended to co. outside Bldg - add'l sewer permit & inspection required when Bldg connected. (BR)
 98-977-7 1-23-98 2360 N Maize Rd - Ridgett
 98-9466-7 6-2-98 - 645 N 119th W - 6x4 uye 6" sch 40 sewer expansion