

LATERAL 369, SOUTHWEST INTERCEPTOR SEWER  
PROJECT NO. 468-82624 (742973)  
BUILT BY UTILITY CONTRACTORS, INC.  
BOOKED 11/21/97 PER PLAN

Counston Ct

See N 282

in BLD  
Pop Lot 451  
Central Pl Ct

See N 212

2ND ADDN.

2+42.05 MH SHALLOW TYP 'P'  
← P 193

N-280

CONSTRUCTION RECORD					SERVICE RECORD								
STATION	ELEVATION		DEPTH	MANHOLE	4-INCH "Y" BRANCHES		No. of Permit		House Number		DATE OF PERMITS		
	GROUND	GRADE			North West	South East	North West	South East	North West	South East	North West	South East	
L-1	LATERAL 369, SOUTHWEST INTERCEPTOR SEWER												
0+00 L-1	171.10	159.70	11.4	0+00 EXIST									
1+00	170.90	159.90	11.0					98-9368-7	2601 London			5-5-98	
2+00	171.00	160.10	10.9					1999-00399	2605 London			9-6-99	
	168.40	160.30 out	8.1	2+98.37									
3+00	168.40	160.40 in	8.0										
4+00	170.20	160.60	9.6					99-18529-7	2609 London			5-28-99	
5+00	170.70	160.80	9.9		4" SCH 40 5+39	Saddle		2000-02604	2603 London			11-29-00	
6+00	171.70	161.00	10.7					2001-02128	98-5482-7	11609 W Central PKT	2617 London	8-27-01	4-8-98
	172.30	161.02	11.3	6+10.0									
7+00	173.20	161.20	12.0		4" SCH 40 6+21	Saddle		2001-01073	98-3536-7	11605 W Central PKT	2601 London	5-3-01	3-6-98
8+00	173.80	161.40	12.4		4" SCH 40 6+72	Predco		2001-01376		11601 W Central PKT		6-6-01	
9+00	174.00	161.60	12.4										
	174.30	161.65	12.7	9+26.39 = 0+00 L-4									
10+00	174.20	161.80	12.4										
11+00	174.60	162.00	12.6				10+80 4" E 7V14H	99-3446-7		11538 Central PKT			2-24-99
	175.40	162.15	13.3	11+75.0				2601-02552	2601 Parkside			10-15-01	
12+00	175.10	162.20	12.9				11+80 4" E 6V14H	98-9354-7		11501 Central PKT			5-15-98
							12+47 4" E 6V14H						
13+00	175.70	162.40	13.3				13+30 4" E 7V14H						
14+00	175.70	162.60	13.1		14+22.5 4" W 8 V 26 H			2602-02054	2602 Parkside			11-21-02	
	175.60	162.78	12.8	14+89.15 = 0+00 L-5									
15+00	175.20	162.80	12.4										
16+00	175.50	163.00	12.5				16+65 4" E 7V14H	2002-01481		11610 W RYAN PL			5-24-02
17+00	175.40	163.20	12.2		17+78 4" W 7.5 V 26 H			2002-01441		11614 W RYAN PL			5-22-02
18+00	175.10	163.41	11.7										
	174.80	163.43	11.4	18+12.15 = 0+00 L-6									
19+00	174.60	163.60	11.0					98-6985-7		11551 RYAN CR			4-20-98
20+00	174.20	163.80	10.4										
21+00	173.90	164.00	9.9		20+94 4" W 6 V 26 H			2002-02246		11606 PL RYAN CR			8-15-02
	174.30	164.05 out	10.3	21+25.15	21+09 4" W 6 V 26 H			2002-01724		11630 PL RYAN CR			6-19-02
22+00	174.30	164.15 in	10.2					98-1887-7		11528 RYAN CR			10-2-98
	172.00	164.30	7.7					2002-02246		11624 RYAN			8-15-02
23+00	170.90	164.50	6.4					98-1763-7		11524 RYAN CR			9-21-98
	171.10	164.60	6.5	23+50.0				98-24086-7		11527 RYAN CR			12-17-98
24+00	170.50	164.70	5.8										
25+00	170.00	164.90	5.1		4" SCH 40 25+37.15			2000-00191	2000-00190	11510 RYAN CR	11514 RYAN CR	1-21-00	1-21-00
26+00	169.80	165.10	4.7										
	170.20	165.21	5.0	26+53.15 = 0+00 L-7									
27+00	169.40	165.30	4.1					98-815-7		2820 Shefford			5-5-98
28+00	169.40	165.50	3.9										
29+00	169.90	165.71	4.2										
30+00	170.70	165.86 out	4.8	29+77.16	8" STUB N 166.13	8" STUB E 166.13							
	170.70	166.13 in	4.6					98-	99-00928-7	2816 Shefford	2818 Cardington	6-16-98	9-21-99
31+00	171.70	166.50	5.2					98-6980-7	99-00944-7	2812 Shefford	2814 Cardington	4-20-98	10-21-99
	172.90	166.75	6.1	31+82.37	4" SCH 40 32+12.33	4" SCH 40 31+29.37 4" SCH 40 32+27.33		2000-0148	2000-01484	2806 Shefford	2805 Cardington 2801 Cardington	6-20-00	6-20-00
32+00	172.50	166.80	5.7										
	173.40	167.04	6.4	32+79.33		4" STUB SW 167.23		2000-01893		2804 Cardington			8-24-00
CONT. ON N-281													



SEE P-84

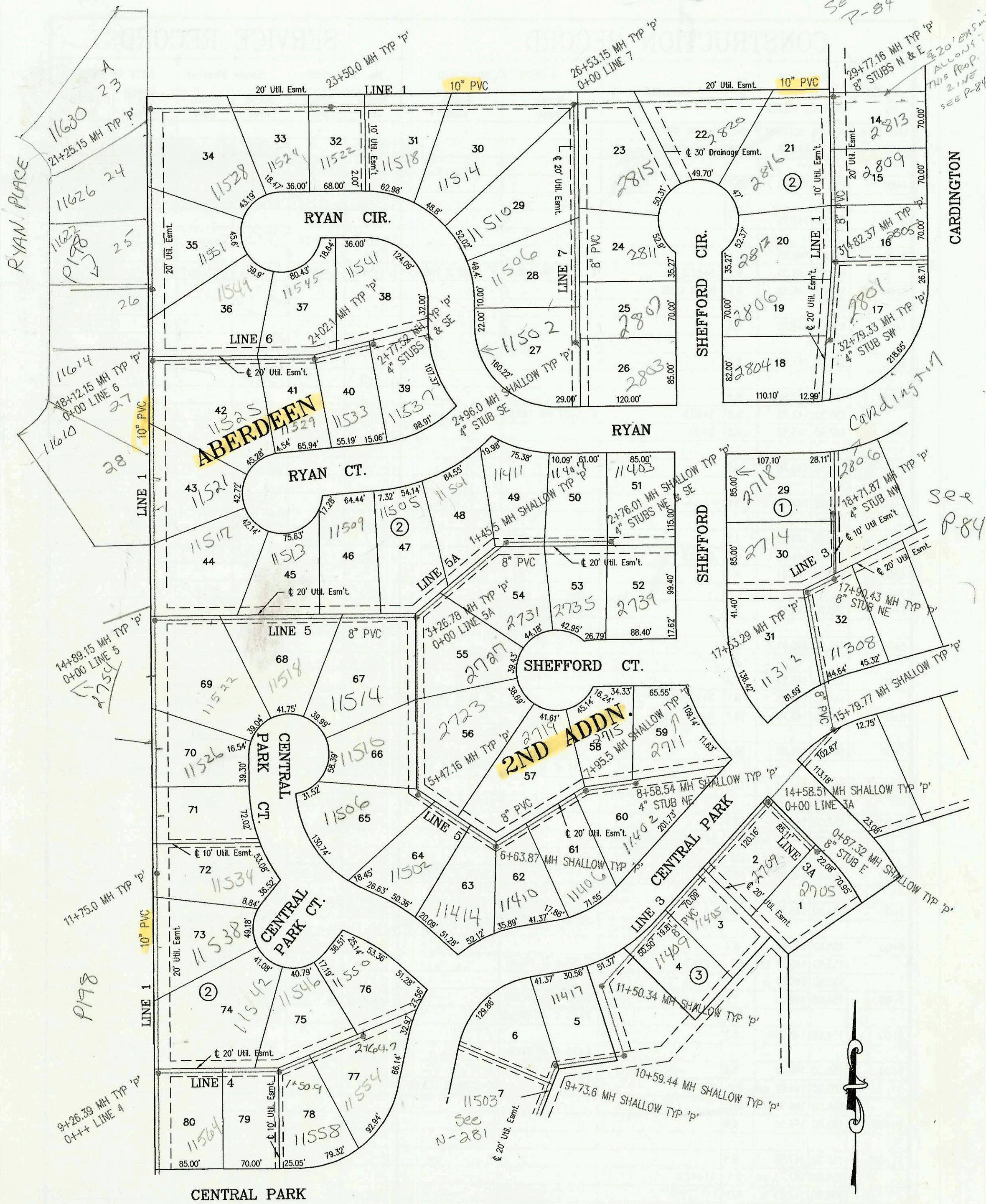

CARDINGTON

SEE P-84

Cardington

SCALE: 1" = 100'

LATERAL 369, SOUTHWEST INTERCEPTOR SEWER  
 PROJECT NO. 468-82624 (742973)  
 BUILT BY UTILITY CONTRACTORS, INC.  
 BOOKED 11/21/97 PER PLAN

N-281

P198

RYAN PLACE

ABERDEEN

2ND ADDN

CONSTRUCTION RECORD						SERVICE RECORD							
STATION	ELEVATION		DEPTH	MANHOLE	4-INCH "Y" BRANCHES		No. of Permit		House Number		DATE OF PERMITS		
	GROUND	GRADE			North West	South East	North West	South East	North West	South East	North West	South East	
LAT 369, SWI CONT. FROM N-281													
L-3A	0+00 L-3A	170.50	165.55	4.9	0+00 = 14+58.51 L-3								
		171.20	165.81	5.4	0+87.32	8" STUB E 165.91							
L-4	0+00 L-4	174.30	161.82	12.5	0+00 = 9+26.39 L-1								
	1+00	172.40	162.12	10.3		4" SCH 40 1+06.3		9831087		11562 Central PK		3-29-98	
		172.40	162.27	10.1	1+50.98		99-58797		11542 Central PK		3-31-99		
	2+00	171.70	162.42	9.3			98-23237	98-160067	11546 Central PK	11558 Central PK	12-3-98	4-28-98	
		171.90	162.61	9.3	2+64.71	4" STUB N 162.94	99-601447	98-220437	11550 Central PK	11551 Central PK	4-1-99	11-16-98	
L-5	0+00 L-5	175.60	162.88	12.7	0+00 = 14+89.15 L-1			98-18107		11547 Ryan Ct		2-2-98	
	1+00	173.50	163.08	10.4		4" SCH 40 1+70		99-00690		11522 Central PK		9-16-99	
							99-00689		11513 Ryan Ct			9-16-99	
	2+00	173.00	163.28	9.7				98-18787		11509 Ryan Ct		10-2-98	
	3+00	172.00	163.48	8.5									
		172.20	163.86 out	8.3	3+26.78 = 0+00 L-5A								
		172.20	163.96 in	8.2		4" SCH 40 3+73.78		99-01121	99-01411	11514 Central PK	11517 Shefford	11-5-99	12-7-99
	4+00	172.20	164.18	8.0		4" SCH 40 4+67.78		99-01122	99-00051	11519 Central PK	11523 Shefford	11-5-99	6-24-99
	5+00	172.50	164.48	8.0									
		172.50	164.62 out	7.9	5+47.16			98-18957		11506 Central PK		2-9-98	
		172.50	164.72 in	7.8									
	6+00	171.50	164.88	6.6		4" SCH 40 6+55.87	Saddle		2001- 00871		11414 W Central PK		4-12-01
		171.00	165.07 out	5.9	6+63.87								
		171.00	165.17 in	5.8				99-96307	99-00975	11419 Shefford	11410 Central PK	5-10-99	10-21-99
	7+00	170.10	165.28	4.8				2002- 00518	98-98377	11405 Shefford	11402 Central PK	3-4-02	1-23-97
		171.20	165.56	5.6	7+95.5								
	8+00	170.80	165.57	5.2									
		171.50	165.75	5.8	8+58.54	4" STUB NE 165.75		98-176747		11403 Shefford		9-21-98	
L-5A	0+00 L-5A	172.20	163.96	8.2	0+00 = 3+26.78 L-5A								
						4" SCH 40 3+79.78		98-21687	99- 01411	11505 Ryan Ct	11511 Shefford	11-1-98	12-7-99
	1+00	171.00	164.26	6.7				99-55577		11501 Ryan Ct		3-14-99	
		171.10	164.39	6.7	1+45.45			98-18267	98-60977	11411 Ryan	11412 Shefford	7-2-98	4-20-98
	2+00	170.00	164.56	5.4				99-38397	99-60497	11407 Ryan	11408 Shefford	3-3-99	1-11-99
		171.20	164.78	6.4	2+76.01	4" STUB NE 165.11	4" stub SE	98-155627	98-90667	11403 Ryan	11402 Shefford	8-2-98	5-21-98
L-6	0+00 L-6	174.80	163.70	11.1	0+00 = 18+12.15 L-1								
								98-112597	99-96319	11544 Ryan	11525 Ryan Ct	6-24-98	5-10-99
	1+00	174.60	164.00	10.6									
	2+00							99-68237	99-68297	11545 Ryan Ct	11529 Ryan Ct	4-16-99	4-16-99
		174.70	164.31	10.4	2+02.1				99-109587	11533 Ryan Ct		5-24-99	
		174.00	164.54	9.5	2+77.52	4" STUB N 164.86	4" STUB SE 164.86	99-92477	99-00974	11541 Ryan Ct	11531 Ryan	5-4-99	10-21-99
L-7	0+00 L-7	170.20	165.83	4.4	0+00 = 26+53.15 L-1				98-29677		11537 Shefford		2-19-98
								2000- 0191		11510 Ryan Ct		7-21-2000	
	1+00	170.50	165.68	4.8		4" SCH 40 1+59.0			2000- 01872	11506 Ryan Ct	2811 Shefford		8-24-00
								98-90687					
	2+00	171.30	165.98	5.3					2002- 02821	11502 Ryan	2809 Shefford	5-21-98	07-16-02
		172.40	166.27	6.1	2+96.0	4" STUB NE 166.53	4" stub SE	99-34867	98-18377	11502 Ryan	2803 Shefford	12-25-99	7-2-98