

SANITARY SEWER TO SERVE PART LOT 1, BLK. 1
KILLARNEY PLAZA FIRST ADDITION
PROJECT NO. 743PPS
BUILT BY NOWAK CONSTRUCTION CO.
BOOKED 1/27/98 PER AS BUILT PLAN

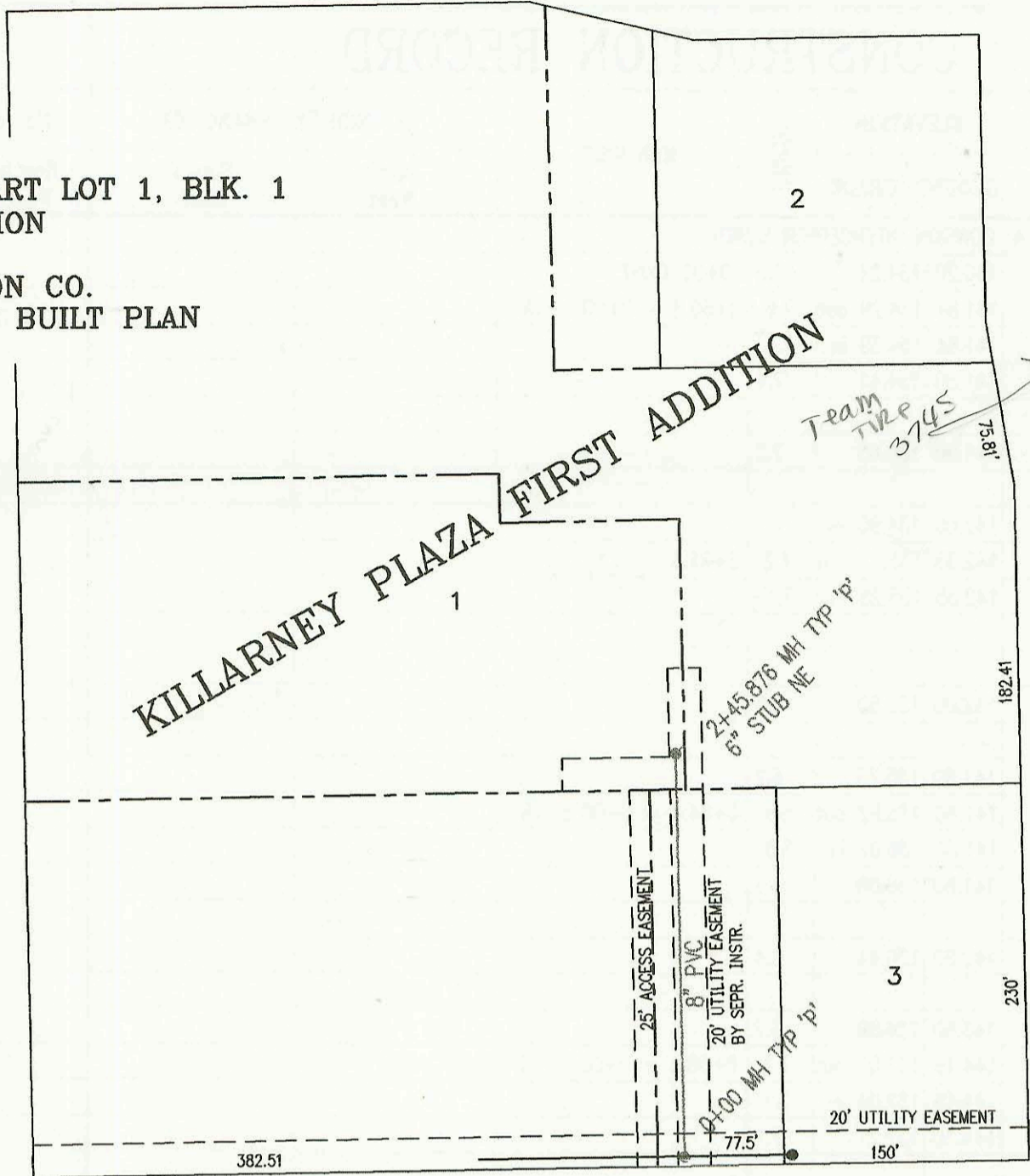

Lot split
with Mari
Ext maybe
Rec'd
1-19-2000
BR

Team
TRP
3745



SCALE: 1" = 100'

PRIVATE SANITARY SEWER TO SERVE
PART OF HUNTINGTON PARK ADDITION
PROJECT NO. 678PPS
BUILT BY McCULLOUGH EXCAVATION
BOOKED 1/29/98 PER AS BUILT PLAN

This line is to be
privately maint. by
owner of Lot 3.
BR 2/9/98

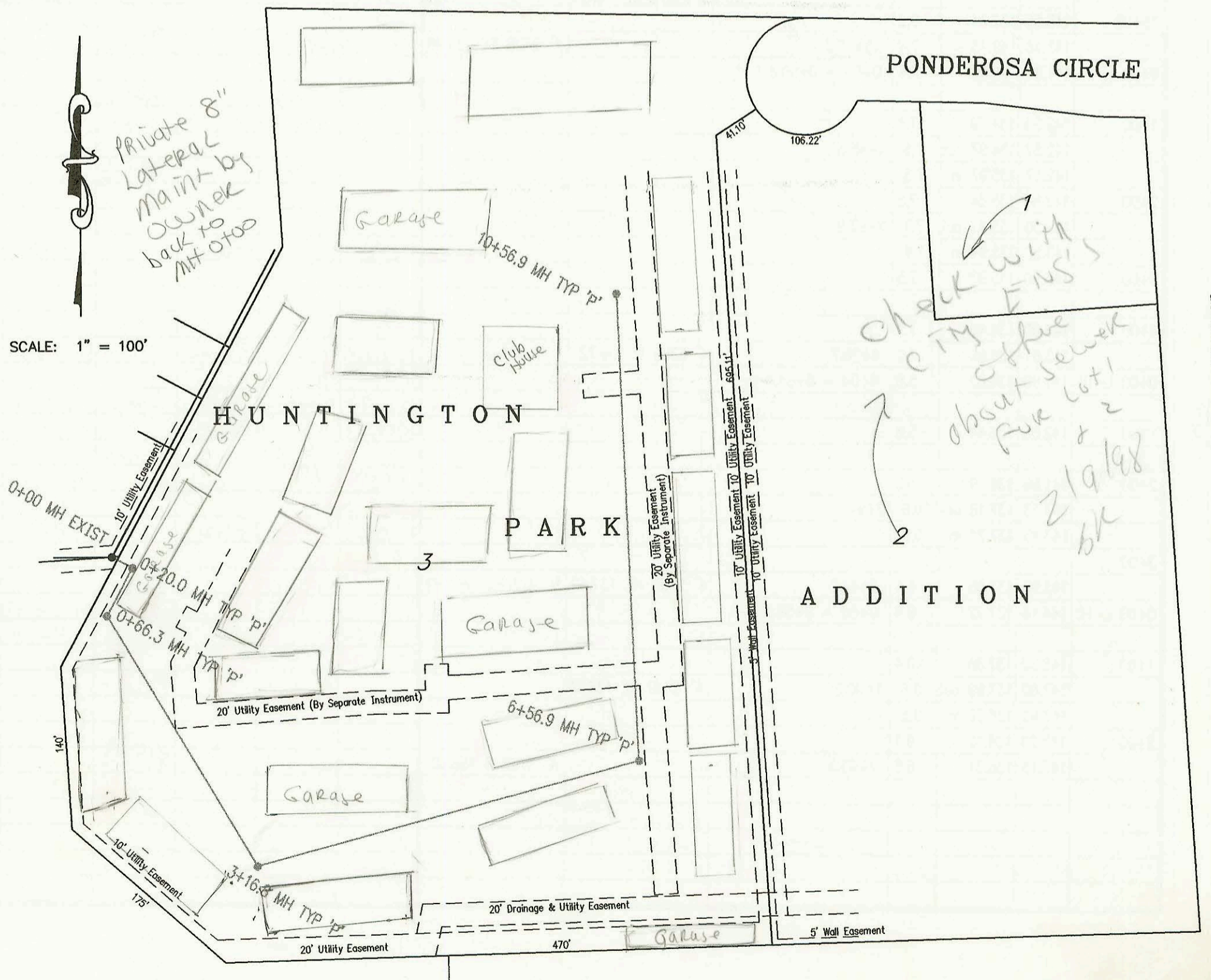

SCALE: 1" = 100'

check with
CITY ENR'S
office
about sewer
for lot 1
& 2
2/9/98
BR

Private 8"
Lateral
Maint. by
owner
back to
MH 0+00

CONSTRUCTION RECORD						SERVICE RECORD						
STATION	ELEVATION		DEPTH	MANHOLE	4-INCH "Y" BRANCHES		No. of Permit		House Number		DATE OF PERMITS	
	GROUND	GRADE			North West	South East	North West	South East	North West	South East	North West	South East
Sanitary Sewer to serve part of Lot 1, Blk. 1, Killarney Plaza First Addition												
0+00	198.92	188.40	10.5	0+00								
1+00	199.80	190.90	8.9									
2+00	198.90	191.62	7.3									
	198.00	191.95	6.1	2+45.87	6" STUB NE 192.01		2000-00838		3745 N ROCK RD		4-4-00	
PRIVATE SANITARY SEWER FOR PART HUNTINGTON PARK ADDITION												
0+00	154.40	143.04	11.4	0+00 EXIST								
	154.89	144.54 out	10.4	0+20.0								
	154.89	144.64 in	10.3									
	155.35	145.10 out	10.3	0+66.3								
	155.35	145.20 in	10.2									
1+00	155.00	145.33	9.7									
2+00	153.70	145.70	8.0									
3+00	153.90	146.08	7.8									
	153.93	146.14 out	7.8	3+16.8								
	153.93	146.24 in	7.7									
4+00	154.00	146.58	7.4									
5+00	154.90	146.99	7.9									
6+00	155.00	147.40	7.6									
	154.80	147.63 out	7.2	6+56.9								
	154.80	147.73 in	7.1									
7+00	155.20	147.98	7.2									
8+00	155.00	148.57	6.4									
9+00	155.50	149.16	6.3									
10+00	156.00	149.75	6.2									
	156.19	150.09	6.1	10+56.9			98-46107		1213 001 MGR CT		3-27-98	