

MAPLE STREET

Refer to acreage
to acreage
in pps 1370
check with
CWS to see
if fees &
Main
is done

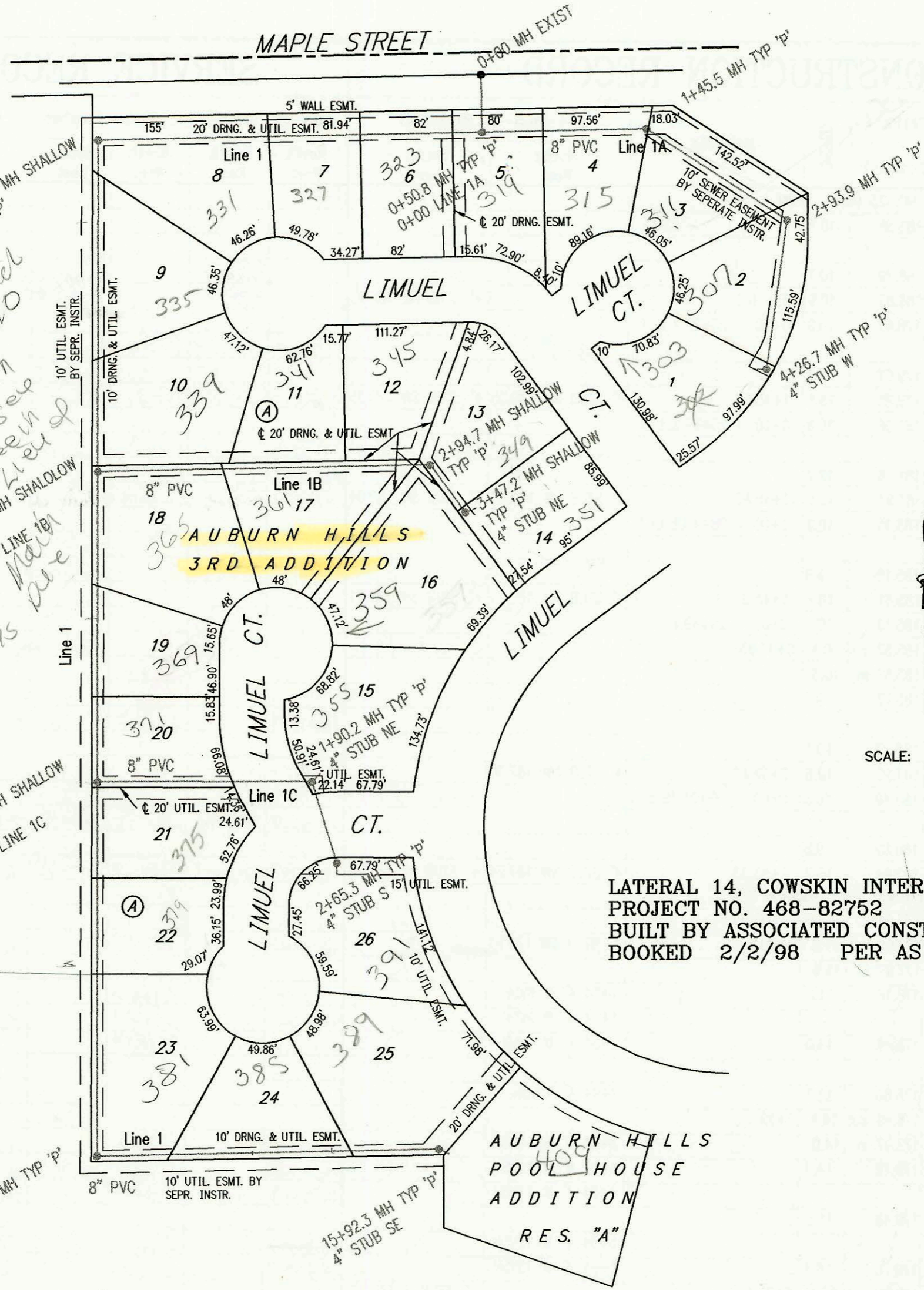

SCALE: 1" = 100'

LATERAL 14, COWSKIN INTERCEPTOR SEWER
 PROJECT NO. 468-82752 (743245)
 BUILT BY ASSOCIATED CONSTRUCTION SYSTEMS
 BOOKED 2/2/98 PER AS BUILT PLAN

AUBURN HILLS
 POOL HOUSE
 ADDITION
 RES. "A"

| CONSTRUCTION RECORD | | | | | SERVICE RECORD | | | | | | | |
|---------------------------------------|-----------|------------|-------|--------------------|-----------------------------|------------|---------------|-------------|---------------------------|---------------|-----------------|-----------------|
| STATION | ELEVATION | | DEPTH | MANHOLE | 4-INCH "Y" BRANCHES | | No. of Permit | | House Number | | DATE OF PERMITS | |
| | GROUND | GRADE | | | North West | South East | North West | South East | North West | South East | North West | South East |
| LATERAL 14, COWSKIN INTERCEPTOR SEWER | | | | | | | | | | | | |
| 0+00 L-1 | 140.20 | 134.24 | 6.0 | 0+00 EXIST | | | | | | | | |
| | 141.84 | 134.29 out | 7.6 | 0+50.8 = 0+00 L-1A | | | | | | | | |
| | 141.84 | 134.39 in | 7.4 | | | | 99-59867 | | 323 Limuel Ct | | | 4-5-99 |
| 1+00 | 141.80 | 134.41 | 7.4 | | | | | | | | | |
| 2+00 | 141.90 | 134.65 | 7.2 | | | | | | | | | |
| 3+00 | 142.00 | 134.90 | 7.1 | | | | | | | | | |
| | 142.35 | 135.12 out | 7.2 | 3+91.3 | | | | | | | | |
| | 142.35 | 135.25 in | 7.1 | | | | | | | | | |
| 4+00 | | | | | | | | | | | | |
| 5+00 | 142.00 | 135.50 | 6.5 | | 4" SCH 40 DL TAP 5+05.3 | | 2000-02-38 | | 335 Limuel Ct | | | 10-30-00 |
| 6+00 | 141.90 | 135.73 | 6.2 | | | | | | | | | |
| | 141.80 | 135.92 out | 5.9 | 6+84.4 = 0+00 L-1B | | | | | | | | |
| | 141.80 | 136.02 in | 5.8 | | | | | | | | | |
| 7+00 | 141.80 | 136.08 | 5.7 | | | | | | | | | |
| | | | | | 4" SCH 40 DL TAP 8+12.5 | | 2001-00-194 | | 369 S Limuel Ct | | | 1-26-01 |
| 8+00 | 142.80 | 136.44 | 6.4 | | | | | | | | | |
| 9+00 | 143.50 | 136.80 | 6.7 | | | | | | | | | |
| | 144.16 | 137.01 out | 7.2 | 9+58.5 = 0+00 L-1C | | | | | | | | |
| | 144.16 | 137.04 in | 7.1 | | | | | | | | | |
| 10+00 | 144.30 | 137.21 | 7.1 | | | | 98-19387 | | 379 S Limuel Ct | | | 2-8-98 |
| 11+00 | 145.00 | 137.60 | 7.4 | | | | | | | | | |
| 12+00 | 145.80 | 138.00 | 7.8 | | 4" SCH 40 12+20.6 | | 99-00726 | | 381 Limuel Ct | | | 9-21-99 |
| | 146.26 | 138.36 out | 7.9 | 12+89.1 | | | | | | | | |
| | 146.26 | 138.46 in | 7.8 | | 4" SCH 40 DL TAP 14+26.1 | | 2000-02-354 | | 395 Limuel Ct | | | 10-29-00 |
| 13+00 | 146.60 | 138.51 | 8.1 | | | | | | | | | |
| 14+00 | 147.50 | 138.92 | 8.6 | | 4" SCH 40 DL TAP 14+34.3 | | 2000-02-351 | | 387 Limuel Ct | | | 10-30-00 |
| 15+00 | 148.50 | 139.34 | 9.2 | | | | | | | | | |
| | 147.18 | 139.73 | 7.4 | 15+92.3 | 4" STUB SE 139.98 | | 98-16397 | | 409 Limuel Ct (AOL House) | | | 2-5-98 |
| 0+00 L-1A | 141.84 | 134.39 | 7.4 | 0+00 = 0+50.8 L-1 | | | | | | | | |
| 1+00 | 142.20 | 134.79 | 7.4 | | | | 99-105187 | | 314 Limuel Ct | | | 5-13-99 |
| | 142.57 | 134.97 out | 7.6 | 1+45.5 | | | 99-00585 | | 315 Limuel Ct | | | 9-29-99 |
| | 142.57 | 135.07 in | 7.5 | | 4" SCH 40 2+29.9 | | 2000-02-158 | | 311 S Limuel Ct | | | 1-4-2000 |
| 2+00 | 142.80 | 135.34 | 7.5 | | | | | | | | | |
| | 143.50 | 135.81 out | 7.7 | 2+93.9 | | | | | | | | |
| | 143.50 | 135.94 in | 7.6 | | | | 99-38951 | | 307 Limuel Ct | | | 3-7-99 |
| 3+00 | 143.50 | 135.97 | 7.5 | | | | | | | | | |
| 4+00 | 143.60 | 136.46 | 7.1 | | | | | | | | | |
| | 143.61 | 136.59 | 7.0 | 4+26.7 | 4" STUB W 136.72 | | 99-95267 | | 303 S Limuel Ct | | | 5-17-99 |
| 0+00 L-1B | 141.80 | 136.02 | 5.8 | 0+00 = 6+84.4 L-1 | | | | | | | | |
| 1+00 | 142.00 | 136.41 | 5.6 | | | | 99-01128 | 1999-00-318 | 339 Limuel Ct | 365 Limuel Ct | | 11-5-99 8-10-99 |
| | | | | | | | 98-57857 | | 391 Limuel Ct | | | 4-14-98 |
| 2+00 | 141.80 | 136.79 | 5.0 | | | | 98-5557 | 98-96657 | 341 Limuel Ct | 361 Limuel Ct | | 5-21-98 |
| | 143.13 | 137.16 out | 6.0 | 2+94.7 | | | | | 345 S Limuel Ct | | | 4-2-98 |
| | 143.13 | 137.21 in | 5.9 | | | | 98-15827 | | 359 Limuel Ct | | | 8-26-98 |
| 3+00 | 143.90 | 137.45 | 6.4 | 3+47.2 | 4" STUB NE 137.49 | | 98-172107 | | 351 S Limuel Ct | | | 9-14-98 |
| 0+00 L-1C | 144.16 | 137.72 | 6.4 | 0+00 = 9+58.5 L-1 | | | | | | | | |
| 1+00 | 148.30 | 137.86 | 10.4 | | | | | | | | | |
| | 147.60 | 137.99 out | 9.6 | 1+90.2 | 4" STUB NE 138.19 | | 99-10477 | | 355 S Limuel Ct | | | 1-14-99 |
| | 147.60 | 138.09 in | 9.5 | | | | | | | | | |
| 2+00 | 147.20 | 138.12 | 9.1 | | | | | | | | | |
| | 147.15 | 138.31 | 8.8 | 2+65.3 | 4" STUB S 138.40 | | 99-00514 | | 347 Limuel Ct | | | 9-29-99 |