

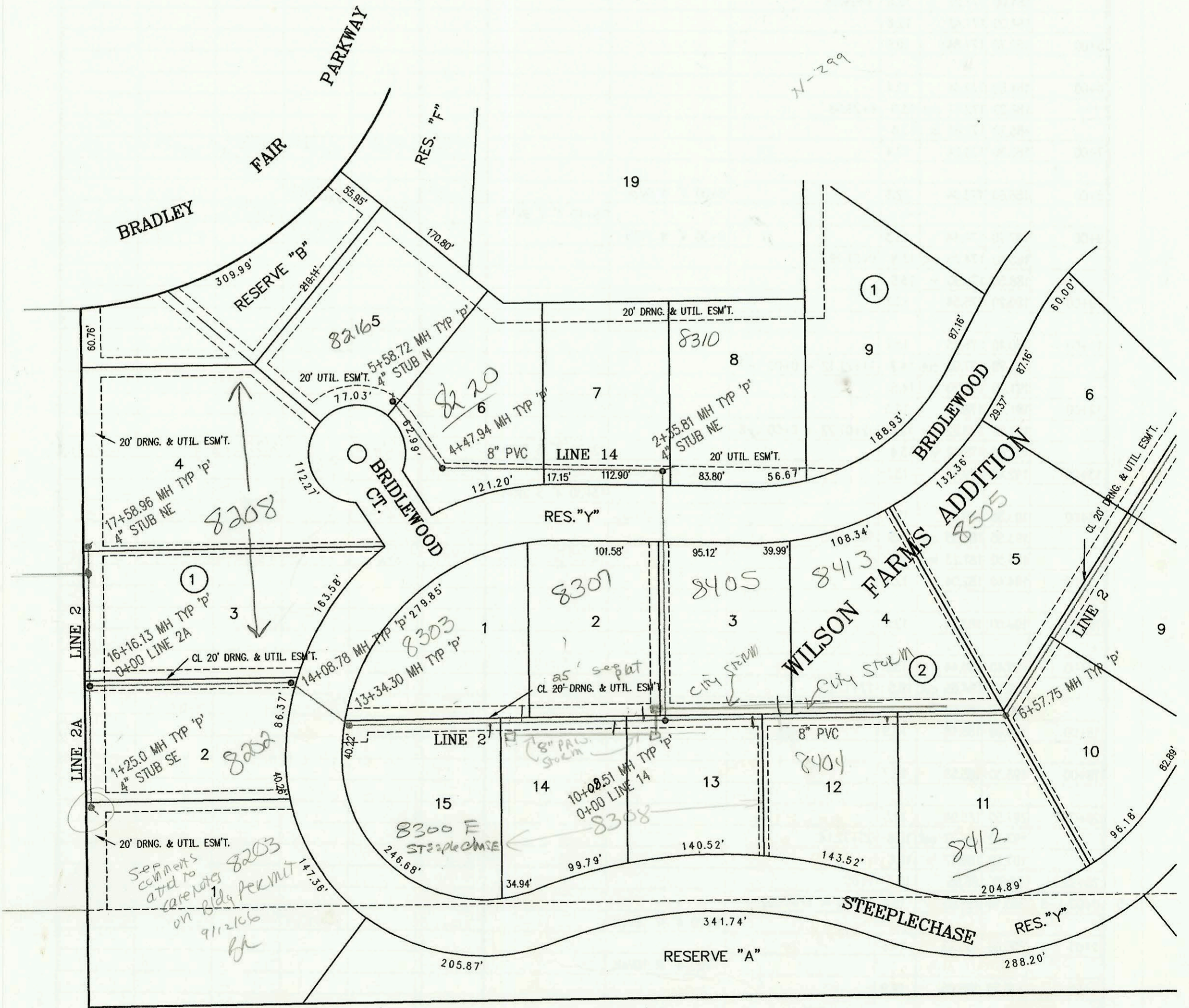

LATERAL 71, MAIN 22, WAR INDUSTRIES SEWER
PROJECT NO. 468-82737 (743211)
BUILT BY UTILITY CONTRACTORS INC.
BOOKED 2/24/98 PER PLAN

SCALE: 1" = 100'



S. L. & S. F. R. R.

CONSTRUCTION RECORD						SERVICE RECORD						
STATION	ELEVATION		DEPTH	MANHOLE	4-INCH "Y" BRANCHES		No. of Permit		House Number		DATE OF PERMITS	
	GROUND	GRADE			North West	South East	North West	South East	North West	South East	North West	South East
L-1	LATERAL 71,	MAIN 22, WAR INDUSTRIES		SEWER								
0+00 L-1	183.50	164.95 out	18.6	0+00								
	183.50	174.25 in	9.3	OUTSIDE DROP	4" SCH 40 07-30		19-00-990		1876 Saddle Creek		10-21-99	
1+00	184.50	175.25	9.3									
	187.10	175.86 out	11.2	1+61.32								
	187.10	176.06 in	11.0									
2+00	186.00	176.45	9.6									
	187.20	176.87 out	10.3	2+41.88					add dia to 8517 steep chase			
	187.20	177.07 in	10.1									
3+00	187.50	177.65	9.9		4" SCH 40 3+57.88 SADDLE 4" SCH 40 3+98.88		2000- 02597 2000- 01081		8517 steepchase r chase		11-28-00 4-27-01	
4+00												
L-2	0+00 L-2	188.90	178.67	10.2	4+01.88	4" STUB W 179.00	2003- 02461		1871 steepchase chase		9-23-03	
		185.20	165.57 out	19.6	0+00 EXIST							
		185.20	175.11 in	10.1	OUTSIDE DROP							
1+00		187.30	177.11	10.2			98-181347	98-36877	1905 saddle chase	1830 saddle chase	8-26-98	3-3-98
		189.70	177.74 out	12.0	1+31.61							
		189.70	177.94 in	11.8								
2+00		188.80	178.35	10.4								
		189.50	178.44 out	11.1	2+14.66		2001- 02350		8521 E Bridlewood		9-17-01	
		189.50	178.64 in	10.9								
		190.40	179.05 out	11.3	2+82.31							
		190.40	179.25 in	11.1								
3+00		190.00	179.35	10.6		4" SCH 40 3+63.31 PVC Saddle	2000- 00945	2001- 00165	8573 Bridlewood	8518 steepchase chase	4-18-00	1-24-01
4+00		191.00	179.95	11.1								
5+00		192.00	180.55	11.4		4" SCH 40 4+98.75	2000- 02062	2003- 01012	8505 Bridlewood	8514 steepchase chase	9-19-00	4/10/03
6+00		193.00	181.15	11.9				2001- 01717		8502 steepchase chase		6/6/04
		194.40	181.50 out	12.9	6+57.75							
		194.40	181.70 in	12.7			98-131497	2003- 02453	8413 Bridlewood	8412 steepchase chase	7-9-98	9-23-03
7+00		194.50	181.87	12.6								
						7+80 4" S 9V4H						
8+00		195.50	182.27	13.2		8+90 4" N 11V14H						
9+00		196.50	182.67	13.8		9+20 4" S 11V4H	1999-08403		8405 Bridlewood		8-10-99	
10+00		197.50	183.07	14.4		10+30 4" N 13V14H	2000-02792		8397 Bridlewood		12-28-00	
		198.20	183.24 out	15.0	10+08.51 = 0+00 L-14							
		198.20	183.44 in	14.8								
11+00		198.50	183.67	14.8								
						11+60 4" N 10V14H	2000- 01204		8303 Bridlewood		5-23-00	3-23-00
12+00		197.00	184.07	12.9		11+90 4" S 10V4H		2003- 02187		8300 steepchase chase		8-13-02
13+00		196.30	184.47	11.8								
		197.60	184.61 out	13.0	13+34.3							
		197.60	184.81 in	12.8								
14+00		197.00	185.07	11.9								
		197.70	185.10 out	12.6	14+08.78							
		197.70	185.30 in	12.4								
15+00		196.50	185.67	10.8								
16+00		197.70	186.07	11.6								
		198.20	186.13	12.1	16+16.13 = 0+00 L-2A							
		198.20	186.33	11.9								
17+00		198.60	186.67	11.9								
		200.00	186.90	13.1	17+58.96	4" STUB NE 187.23	2004- 00192		8308 Bridlewood		1-21-04	
L-2A	0+00 L-2A	198.20	186.33	11.9	0+00 = 16+16.13 L-2							
1+00		196.50	186.73	9.8								
		196.60	186.83	11.8	1+25.0	4" STUB SE 187.16						
L-3	0+00 L-3	185.50	166.57 out	18.9	0+00							
		185.50	175.11 in	10.4	OUTSIDE DROP	4" SCH 40 0+30 Saddle	2000- 02755	2000- 02211	1918 Saddle Creek	1912 Saddle Creek	12-20-00	1-24-00
1+00		188.50	176.31	12.2								
		188.60	177.29 out	11.3	1+81.67							
		188.60	177.49 in	11.1								
2+00		188.30	177.71	10.6								
		189.30	178.77 out	10.5	2+88.70							
		189.30	178.97 in	10.3								

Detached
garage