

LATERAL 71, MAIN 22, WAR INDUSTRIES SEWER
PROJECT NO. 468-82737 (743211)
BUILT BY UTILITY CONTRACTORS INC.
BOOKED 2/24/98 PER PLAN



SCALE: 1" = 100'

Note
Any Bldg sewer
connecting to
Riser or MH
Stub off the
21" main
should have
TRAP
INSTALLED
3/3/99
BK

Also
Backwater
valve kept
if BSMT
Drain

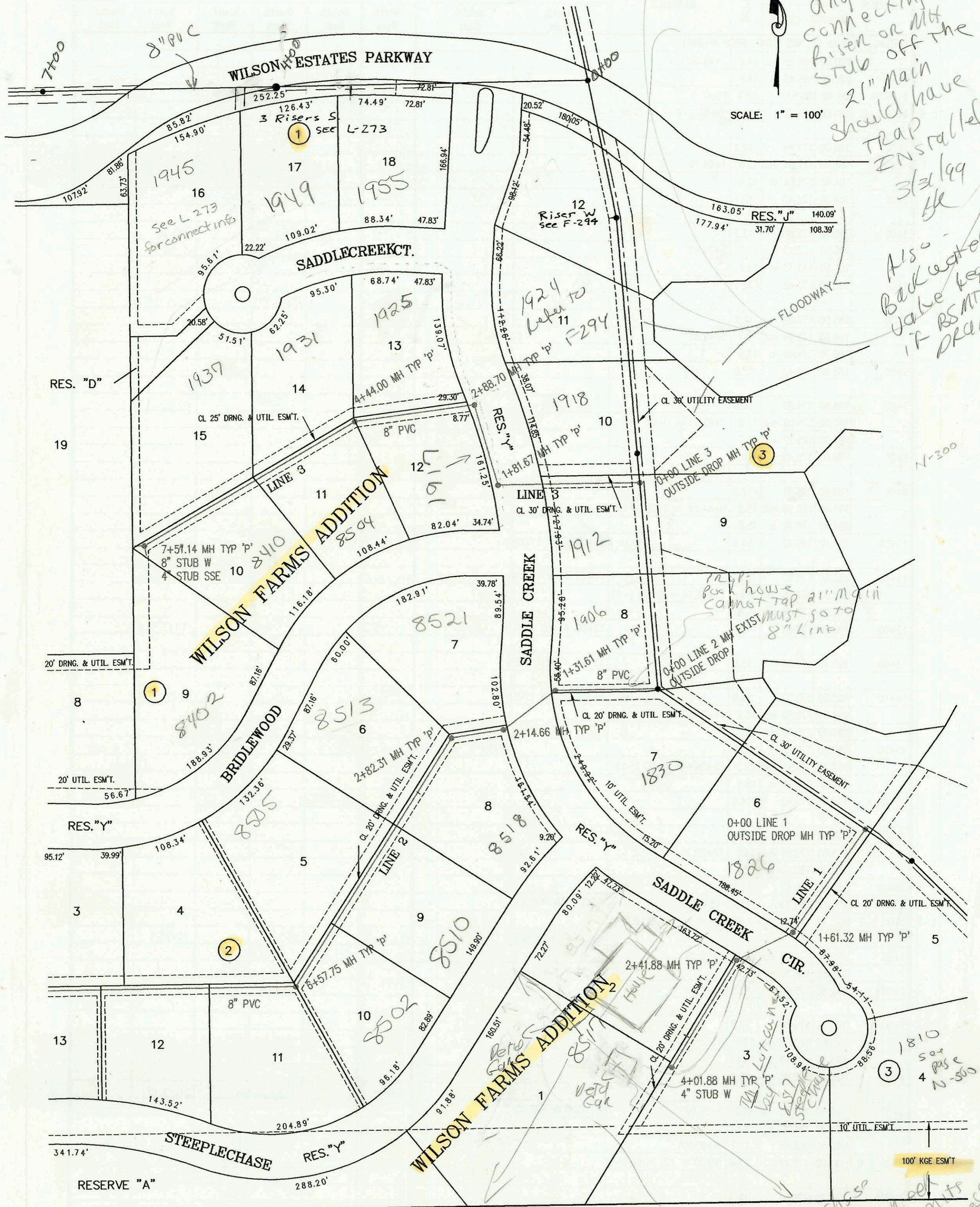

See Note
Above

S. L. & S. F. R. R.

8517 Steepchase
CR is known as
1817 N Saddle Creek
CR - Bldg permits
under 1817 address
9/18/03
BK

CONSTRUCTION RECORD						SERVICE RECORD						
STATION	ELEVATION		DEPTH	MANHOLE	4-INCH "Y" BRANCHES		No. of Permit		House Number		DATE OF PERMITS	
	GROUND	GRADE			North West	South East	North West	South East	North West	South East	North West	South East
LATERAL 71, MAIN 22, WIS (CONT. FROM N-298)												
3+00	189.00	179.11	9.9									
4+00	190.00	180.31	9.7					98-22887		1917 Saddle Creek		11-25-98
	191.00	180.84 out	10.2	4+44.00			2002-0323	98-30637	1931 Saddle Creek	8591 Redwood	12-19-01	02/25/98
	191.00	181.04 in	10.0					2000-01090		1925 Saddle Creek		
5+00	191.00	181.71	9.3		4" SCH40 5+13.00							
6+00	192.00	182.91	9.1				18-3697	2000-00916 98-35107	1931 Saddle Creek	2410 E Redwood Pool House	3-3-98	4-14-00 2-4-99
7+00	193.30	184.11	9.2					2000-00916				4-14-00
	196.30	184.80	11.5	7+57.14	8" STUB W 185.00	4" STUB S 185.50		98-160897				8-26-98
L-4 0+00 L-4	180.00	164.00 out	16.0	0+00	4" STUB NW 9V9H			98-36607	1810 Saddle Creek		3-3-98	
	180.00	165.10 in	14.9									
1+00	177.70	166.52	11.2									
2+00	173.60	167.95	5.7									
	183.90	169.22	14.7	2+89.43								
3+00	179.30	169.37	9.9									
4+00	182.00	170.80	11.2									
	184.00	171.22	12.8	4+29.68								
	184.00	171.42	12.6									
5+00	182.70	171.84	10.9									
6+00	184.80	172.44	12.4									
	186.20	172.61 out	13.6	6+28.58								
	186.20	172.81 in	13.4									
7+00	185.60	173.24	12.4					2002-02567	2002-01805	1812 Redburn	1805 Paddock Green	4-18-02 11-2-02
8+00	186.60	173.84	12.8		8+00 4" W 9V2H			2002-00961		1810 Redburn		4-8-02
					4" SCH40 8+40 4" E 9V17H			2000-01679		1809 N Paddock Green		7-21-00
9+00	187.70	174.44	13.3		9+30 4" W 9V2H			2002-0		1811 Redburn		4-17-02
	188.50	174.75 out	13.8	9+51.19								
	188.50	174.95 in	13.6									
10+00	189.20	175.54	13.7									
11+00	190.40	176.75	13.7									
	191.70	177.00 out	14.7	11+21.12 = 0+00 L-7								
	191.70	177.20 in	14.5									
12+00	191.40	178.05	13.3									
	191.80	178.22 out	13.6	12+07.22 = 0+00 L-8								
	191.80	178.42 in	13.4									
13+00	192.40	179.44	13.0									
					12+30 4" S 9V9H			2001-00865		1842 Paddock Green		4-6-01
					13+00 4" N 9V14H			2003-02193		1842 Paddock Green		8-21-03
					13+30 4" S 9V9H							
14+00	193.30	180.64	12.7		4" SCH40 PVC 13+66.43 saddle			2001-00297		1836 N Paddock Green		2-9-01
	193.50	181.03 out	12.5	14+32.43								
	193.50	181.23 in	12.3		4" SCH40 PVC 15+03.43 saddle			98-38937	2001-00627	1851 Paddock Green	1830 N Paddock Green	3-3-99 3-21-01
15+00	194.40	182.04	12.4									
16+00	196.00	183.24	12.8									
17+00	199.40	184.44	15.0									
	200.10	184.65 out	15.5	17+17.52								
	200.10	184.85 in	15.3		4" SCH40 18+36.22			2000-01882		1860 Paddock Green		8-23-00
18+00	199.00	185.18	13.8									
19+00	198.30	185.58	12.7									
20+00	197.50	185.98	11.5									
	197.12	186.27 out	10.8	20+72.14								
	197.12	186.47 in	10.6									
20+92.14	196.80	186.55	10.3	PLUG								
L-5 0+00 L-5	200.10	184.85	15.3	0+00 = 17+17.52				2003-01210		1841 Paddock Green		5-14-03
1+00	200.00	185.25	14.8		0+20 4" W 10V4H							
2+00	200.50	185.65	14.9		1+90 4" W 10V4H							
3+00	200.50	186.05	14.5									
CONT. ON N-300												