

*Just
to any Bldgs connecting
to Manhole on 21" Main
should have a trap
Installed in
Bldg sewer line
PK
3/31/99*

LATERAL 71, MAIN 22, WAR INDUSTRIES SEWER
PROJECT NO. 468-82737 (743211)
BUILT BY UTILITY CONTRACTORS INC.
BOOKED 2/24/98 PER PLAN

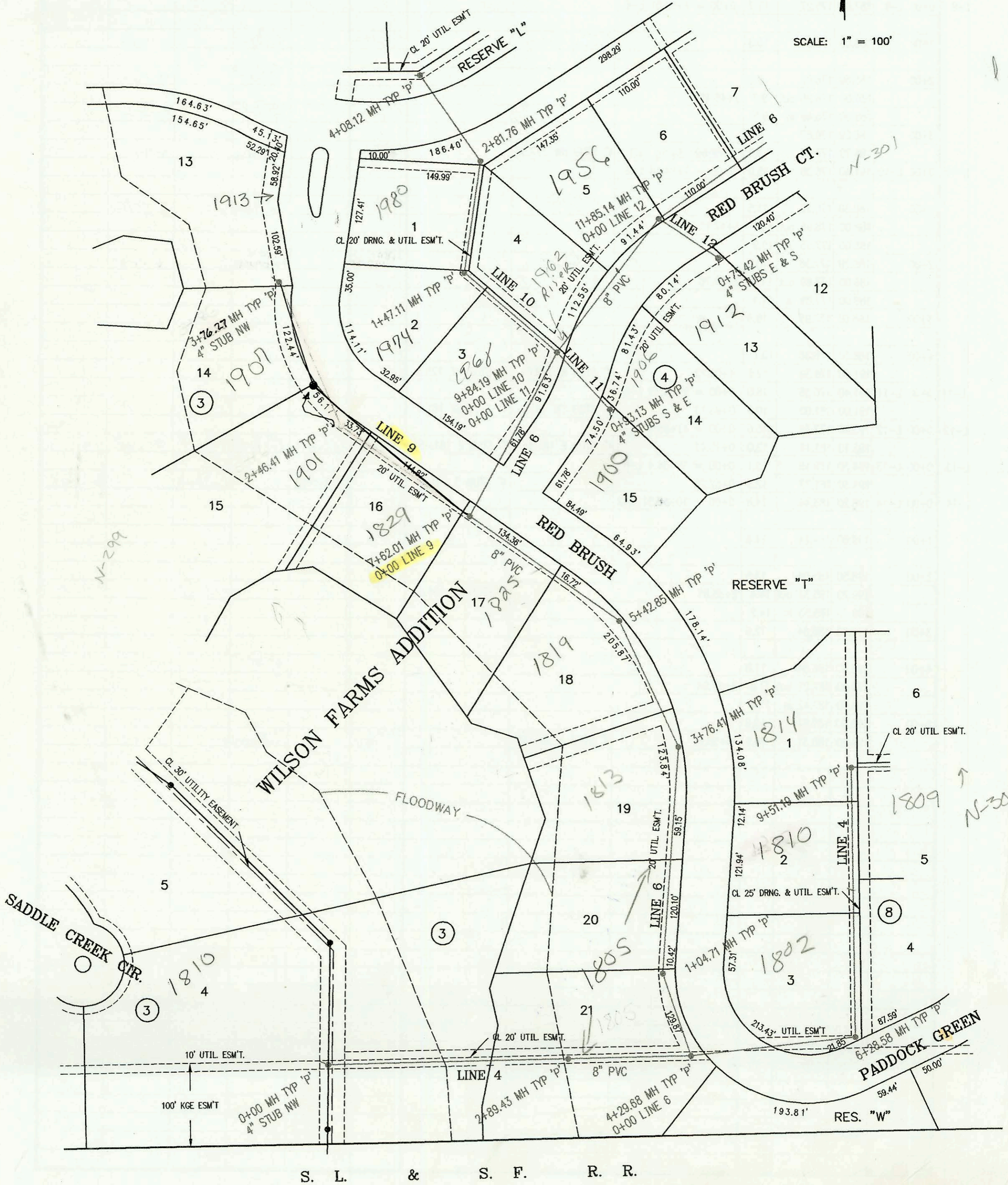

SCALE: 1" = 100'



S. L. & S. F. R. R.

CONSTRUCTION RECORD						SERVICE RECORD						
STATION	ELEVATION		DEPTH	MANHOLE	4-INCH "Y" BRANCHES		No. of Permit		House Number		DATE OF PERMITS	
	GROUND	GRADE			North West	South East	North West	South East	North West	South East	North West	South East
LATERAL 71,	MAIN 22, WIS (CONT. FROM N-299)											
	200.80	186.25 out	14.6	3+49.04								
	200.80	186.45 in	14.4									
3+69.04	200.40	186.53	13.9	PLUG								
L-6 0+00 L-6	184.00	171.42	12.6	0+00 L-6 = 4+37.08 L-4								
1+00	184.00	171.84	12.2									
	184.40	171.84 out	12.6	1+04.71								
	184.40	172.04 in	12.4									
2+00	184.50	172.42	12.1									
3+00	185.00	172.82	12.2				2004 02913		1813 Red Brush		9-13-04	
	185.80	173.13 out	12.7	3+76.41								
	185.50	173.33 in	12.2									
4+00	185.50	173.42	12.1		PVC Saddle 4+72		98-179486		1819 Red Brush		9-21-98	
5+00	186.00	173.82	12.2									
	186.70	173.99 out	12.7	5+42.85								
	186.70	174.19 in	12.5									
6+00	186.40	174.42	12.0									
7+00	186.60	174.82	11.8		4" SCH 40 6+70.1		2005 05726		1825 Red Brush		3-20-00	
	187.00	175.07 out	11.9	7+62.01 = 0+00 L-9								
	187.00	175.27 in	11.7									
8+00	186.00	175.42	10.6									
9+00	188.60	175.82	12.8									
	191.40	176.16 out	15.2	9+84.19 = 0+00 L-10 & L-11								
	191.40	176.36 in	15.0									
10+00	191.00	176.42	14.6		10+05 4" W 11V19H		99-00711		1962 Red Brush		9-20-99	
11+00	191.80	176.82	15.0		11+05 4" W 12V17H		99-01281		1956 Red Brush		11-20-99	
	193.00	177.16 out	15.8	11+85.14 = 0+00 L-12								
	193.00	177.36 in	15.6									
12+00	192.60	177.42	15.2		12+00 4" NW 11V13H		99-00231		1950 Red Brush		10-1-99	
13+00	193.40	177.82	15.6		13+10 4" NW 11V8H							
14+00	193.80	178.22	15.6		14+20 4" NW 11V24H		2003- 00707		1942 Red Brush		3-20-03	
	194.30	178.50 out	15.8	14+70.27								
	194.30	178.70 in	15.6									
15+00	193.80	178.82	15.0		14+90 4" NE 11V13		2002 00519		1926 Red Brush		1-2-02	
	194.30	178.96 out	15.3	15+34.4 = 0+00 L-13								
	194.30	179.16 in	15.1									
16+00	194.00	179.42	14.6				99-00169		1930 Red Brush		9-24-99	
17+00	193.00	179.82	13.2									
	193.00	179.90 out	13.1	17+20.29								
	193.00	180.10 in	12.9									
18+00	191.60	180.42	11.2									
	192.50	180.73	11.8	18+77.06	8" STUB NE 180.93							
L-7 0+00 L-7	191.70	177.20	14.5	0+00 = 11+29.52 L-4	0+20 4" NW 9V6H		99-01415		1815 Red Brush @ L-7		12-8-99	
1+00	192.60	178.00 out	14.6	0+99.69	1+24 4" NW 9V6H							
	192.60	178.20 in	14.4									
2+00	192.50	179.00	13.5									
3+00	193.10	179.80	13.3									
	193.80	180.23 out	13.6	3+53.7								
	193.80	180.43 in	13.4									
4+00	193.40	180.80	12.6									
5+00	193.30	181.60 out	11.7	4+99.82	4" STUB W 182.00		2004 01251		1907 Paddock 6m		5-3-04	
	193.30	181.80 in	11.5									
	193.50	182.44	11.1	5+80.27	4" STUB SE 182.77		2000 01797		1812 Paddock 6m		8-9-00	
L-8 0+00 L-8	191.80	178.42	13.4	0+00 = 12+14.62 L-4								
1+00	190.50	178.82	11.7									
2+00	189.40	179.22	10.2									
CONT. ON N-301												