

LATERAL 71, MAIN 22, WAR INDUSTRIES SEWER  
PROJECT NO. 468-82737 (743211)  
BUILT BY UTILITY CONTRACTORS INC.  
BOOKED 2/24/98 PER PLAN

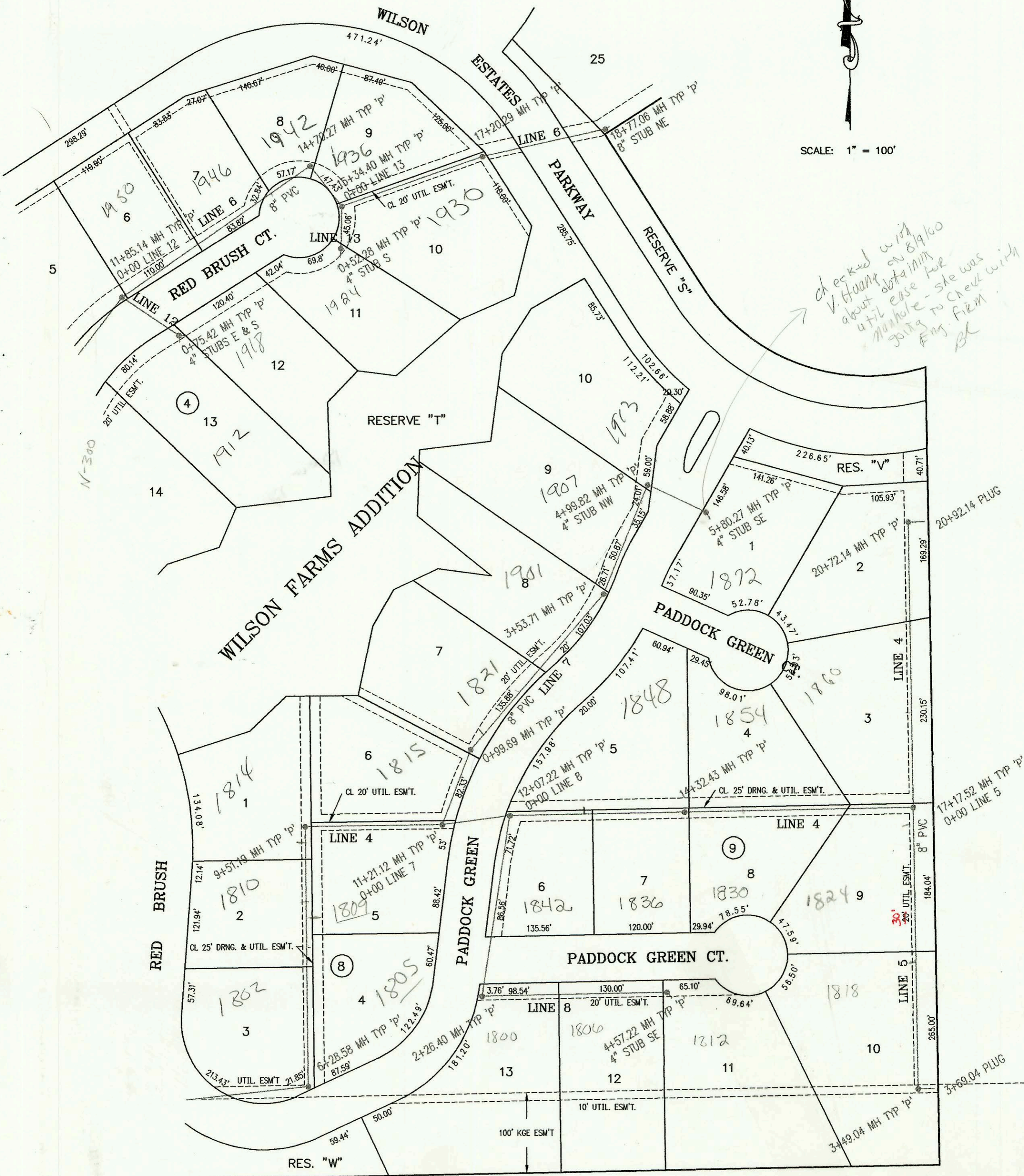

SCALE: 1" = 100'



*checked with V. Huang on 8/19/00 about obtaining utility easement for manhole - she was going to check with Eng. Firm BC*

CONSTRUCTION RECORD						SERVICE RECORD						
STATION	ELEVATION		DEPTH	MANHOLE	4-INCH "Y" BRANCHES		No. of Permit		House Number		DATE OF PERMITS	
	GROUND	GRADE			North West	South East	North West	South East	North West	South East	North West	South East
LATERAL 71,	MAIN 22, WIS (CONT. FROM N-300)											
	189.70	179.33 out	10.4	2+26.4								
	189.70	179.53 in	10.2									
3+00	191.00	180.85	10.1									
4+00	192.80	182.65	10.2									
	195.20	183.68	11.5	4+57.22		4" STUB SE 184.00				1812 Redbrick Green		
L-9 0+00 L-9	187.00	175.27	11.7	0+00 = 7+62.01 L-6								
1+00	186.00	175.67	10.3		4" PVC 0199 Saddle		2000- 02476		1829 Red Brush		11-14-00	
2+00	185.60	176.07	9.5				2001- 02395		1901 Red Brush		9-26-01	
	186.00	176.26 out	9.7	2+46.41			2000- 01607		1907 Red Brush		6-13-02	
	186.00	176.46 in	9.5									
3+00	186.00	176.67	9.3									
	186.70	177.00	9.7	<del>3+82.92</del> 3+76.27	4" STUB NW 177.33		2001- 00629		1913 Red Brush		3-21-01	
L-10 0+00 L-10	191.40	176.36	15.0	0+00 = 9+84.16 L-6								
1+00	188.30	176.76	11.5		4" SCH 40 1+33.11		2000- 00792		1974 Red Brush		3-28-00	
	188.00	176.95 out	11.1	1+47.11								
	188.00	177.15 in	10.9									
2+00	188.20	177.36	10.8		4" SCH 40 1+82.11		2000- 01432		1980 N Red Brush		6-14-00	
	189.00	177.69 out	11.3	2+81.76								
	189.00	177.89 in	11.1									
3+00	188.60	177.96	10.6									
4+00	188.50	178.36	10.1									
	191.00	178.39	12.6	4+08.12	8" STUB W 178.6	8" STUB NE 178.6						
L-11 0+00 L-11	191.40	176.36	15.0	0+00 = 9+84.19 L-6								
	191.00	181.00	10.0	0+93.13	4" STUB SW 181.4	4" STUB SE 181.4						
L-12 0+00 L-12	193.00	177.36	15.6	0+00 = 11+85.14 L-6								
	193.10	181.11	12.0	0+75.42	4" STUB E 181.45	4" STUB E 181.45	98-3661-7	98-2102-7	1912 Red Brush	1918 Red Brush	3-3-98	11-9-98
L-13 0+00 L-13	194.30	179.16	15.1	0+00 = 15+34.4 L-6								
	194.30	181.77	12.5	0+52.28		4" STUB S 181.97	98-24178-7		1924 Red Brush		12-21-98	
L-14 0+00 L-14	198.20	183.44	14.8	0+00 = 10+08.51 L-2								
1+00	199.00	184.24	14.8									
2+00	198.50	185.04	13.5									
	199.70	185.33 out	14.4	2+35.81		4" STUB NE 186.00	2005- 02580		8310 Bridlewood		3-5-00	
	199.70	185.53 in	14.2									
3+00	198.60	186.04	12.6									
4+00	198.60	186.84	11.8				2005- 02271		8278 Bridlewood		8-20-02	
	199.00	187.22 out	11.8	4+47.94								
	199.00	187.42 in	11.6									
5+00	198.60	187.84	10.8									
	199.20	188.31	10.9	5+58.72	4" SCH 40 4" STUB N 189.00		2001- 00870		8216 Bridlewood		4-12-01	