

LATERAL 347, SOUTHWEST INTERCEPTOR SEWER
 PROJECT NO. 468-82464 (743551)
 BUILT BY MIES CONSTRUCTION CO.
 BOOKED 6/10/98 PER AS BUILT PLAN

SCALE: 1" = 100'

LATERAL 36, MAIN 15, SOUTHWEST INTERCEPTOR SEWER
 PROJECT NO. 468-82781 (743328)
 BUILT BY W. B. CARTER CONSTRUCTION CO.
 BOOKED 6/10/98 PER AS BUILT PLAN

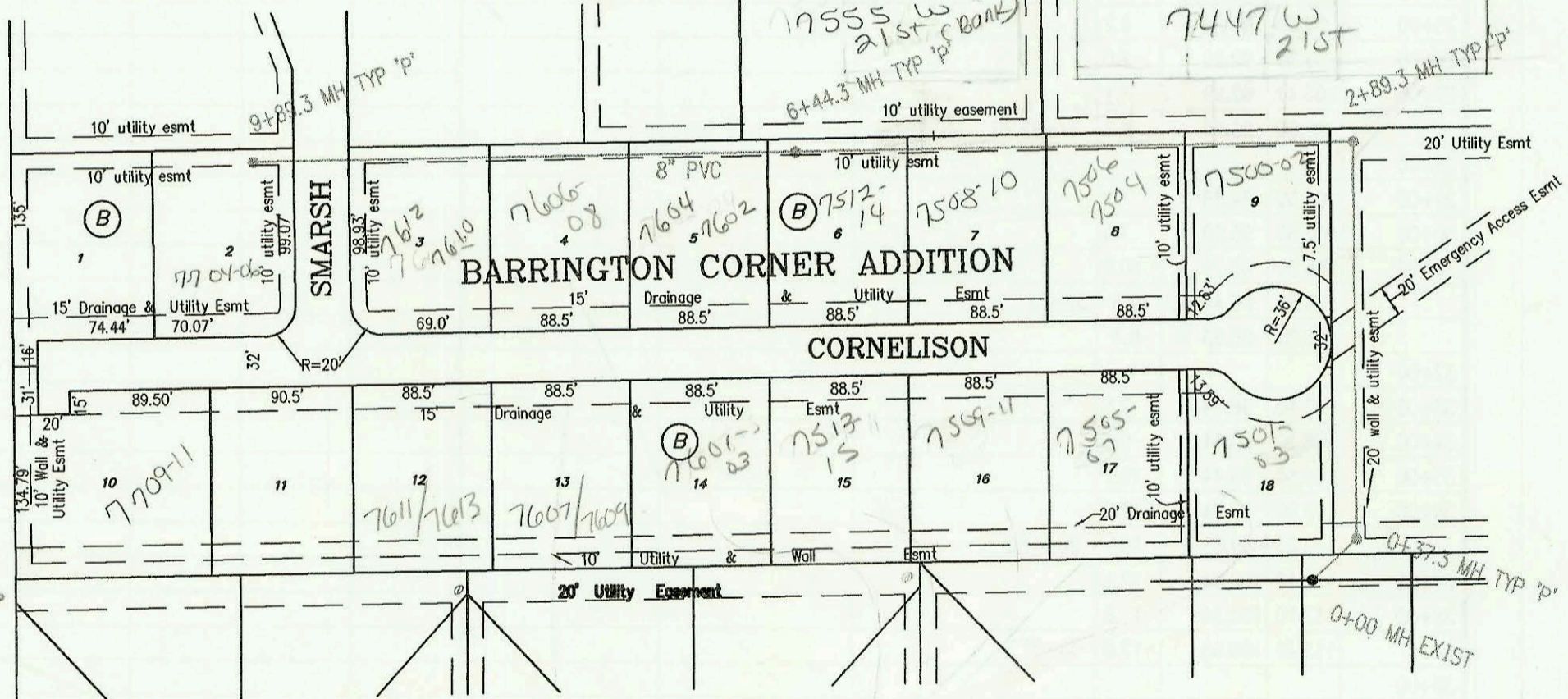

SCALE: 1" = 100'

SANITARY SEWER EXT. FOR LAKE RIDGE COMMERCIAL 2ND ADDN.
 PROJECT NO. 777PPS
 BUILT BY J. M. TRENCHING
 BOOKED 6/11/98 PER AS BUILT PLAN

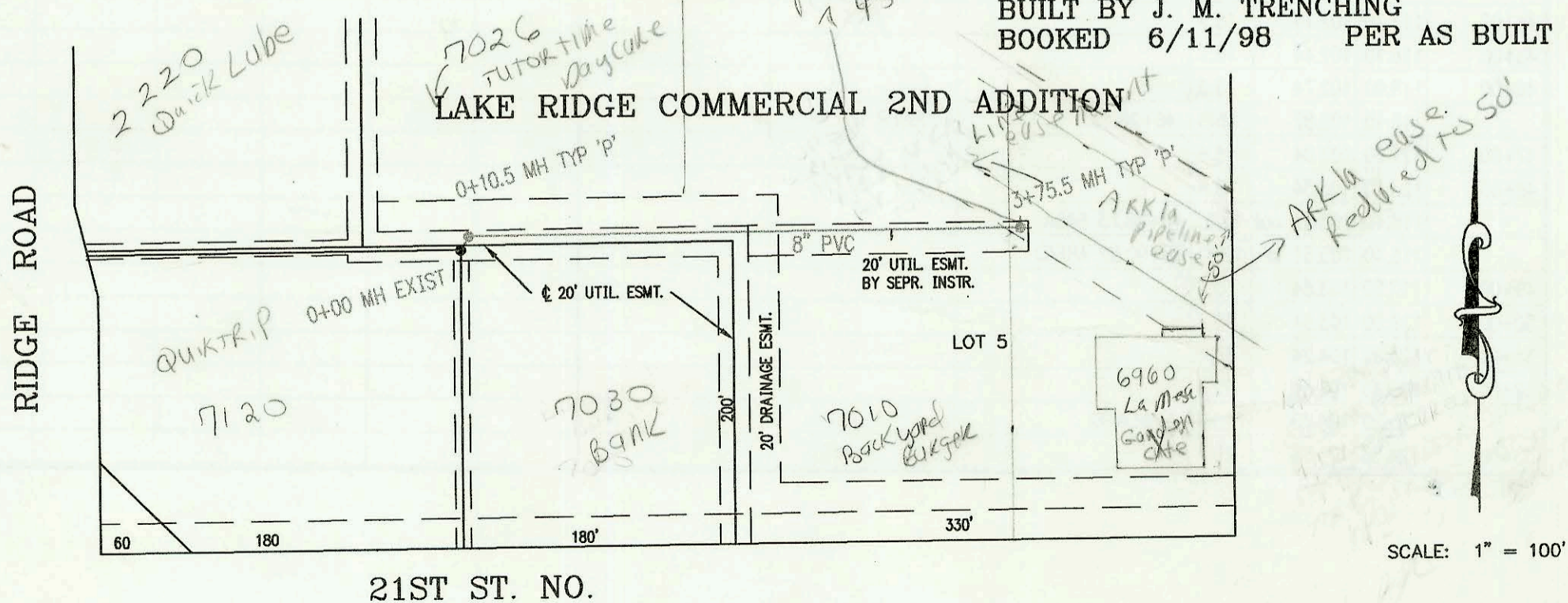

SCALE: 1" = 100'

CONSTRUCTION RECORD						SERVICE RECORD						
STATION	ELEVATION		DEPTH	MANHOLE	4-INCH "Y" BRANCHES		No. of Permit		House Number		DATE OF PERMITS	
	GROUND	GRADE			North West	South East	North West	South East	North West	South East	North West	South East
LATERAL 347, SOUTH WEST INTERCEPTOR SEWER												
0+00 L-1	137.00	121.07	15.9	0+00 EXIST				99-3677-7		10301 Stafford		3-3-98
1+00	140.20	121.67 out	18.5	1+00.18								
	140.20	121.77 in	18.4									
	140.20	122.12 out	18.1	1+58.43								
	140.20	122.22 in	18.0									
2+00	139.00	122.47	16.5									
	140.40	122.64 out	17.8	2+28.77								
	140.40	122.74 in	17.7									
3+00	139.20	123.17	16.0		4" SCH 40 3+10 4" E 12V5H		9031 2069		10305 Stafford			3-20-01
	138.10	123.27 out	14.8	3+16.81								
	138.10	123.37 in	14.7		4" SCH 40 4+33 4" N 12V5H	DL TAP	2001- 01760	2000- 02182	10309 Stafford	2342 10313 Stafford	7-16-01	10-4-00
4+00	138.50	123.87	14.6		4" SCH 40 4+43 4" N 12V5H		2000- 01349				6-2-00	
	139.40	124.29 out	15.1	4+70.22								
	139.40	124.39 in	15.0									
5+00	139.20	124.57	14.6									
	139.80	125.09 out	14.7	5+86.67	8" STUB W 125.19							
	139.80	125.19 in	14.6									
6+00	139.50	125.24	14.3		6+00 4" E 12V5H		98-		10317 Stafford			11-25-98
7+00	140.00	125.64	14.4									
8+00	140.20	126.04	14.2									
	140.40	126.09 out	14.3	8+12.98								
	140.40	126.19 in	14.2					98-11596-7	10333 Stafford			6-23-98
9+00	138.50	126.54	12.0									
10+00	137.60	126.94	10.7					1999-00 516	10306 Stafford			8-26-99
	138.01	127.08 out	10.9	10+31.60	4" SCH 40 10+ 77.6							
	138.01	127.18 in	10.8									
11+00	139.20	127.43	11.8					98-17658-7	10322 Stafford			9-15-98
12+00	136.40	127.83	8.6									
	136.33	128.05	8.3	12+59.05	4" STUB SE 128.38		98-11607		10318 Stafford			6-23-98
0+00 L-2	137.74	125.99	11.8	0+00 EXIST			98-11594-7	98-13246-7	10314 Stafford	10308 Stafford	6-23-98	7-25-98
	137.50	126.31	11.2	0+80.63	4" STUB SW 126.65		98-11598-7		10310 Stafford		6-23-98	
LATERAL 36, MAIN 15, SOUTHWEST INTERCEPTOR SEWER												
0+00	146.05	136.10	9.9	0+00 EXIST								
	145.58	136.25 out	9.3	0+37.3								
	145.56	136.35 in	9.2									
1+00	145.40	136.60	8.8									
2+00	145.60	137.00	8.6									
	146.40	137.36 out	9.0	2+89.3								
	146.40	137.59 in	8.8									
3+00	146.10	137.65	8.4					99-8954-7	7500-02 Cornelius			4-29-99
4+00	146.40	138.46	7.9					99-12631-7	7504-06 Cornelius			5-28-99
								99-8953-7	7508-10 Cornelius			4-29-99
5+00	146.80	139.27	7.5		4" SCH 40 5+56.3		2000- 00389	7555 w/ALST			2-10-00	
								99-11244-7	752-14 Cornelius			6-1-99
6+00	147.60	140.08	7.5									
	148.25	140.47 out	7.8	6+44.3				98-13743-7	7602-4 Cornelius			7-27-98
	148.25	140.57 in	7.7									
7+00	149.10	141.10	8.0					98-15101-7	7606-08 Cornelius			8-25-98
8+00	151.60	142.10	9.5					98-13742-7	7600-12 Cornelius			7-27-98
9+00	153.40	143.10	10.3									
	155.45	144.02	11.4	9+89.3				98-10313-7	7704-6 Cornelius			6-15-98
SANITARY SEWER EXTENSION FOR LOT 5, LAKE RIDGE COMMERCIAL 2ND ADDITION												
0+00	140.80	129.39	11.4	0+00 EXIST								
	141.09	131.55 out	9.5	0+10.5								
	141.09	131.59 in	9.5									
1+00	141.20	132.46	8.7									
2+00	141.00	133.42	7.6									
3+00	141.50	134.39	7.1									
	141.48	135.12	6.4	3+75.5	6" STUB N 135.25	4" STUB E 135.25		98-9180-7	7010 w/ALST			6-1-98
								99-4488-7	6060 w/ALST			3-4-99