

DUNHAM AVE.

SCALE: 1" = 100'

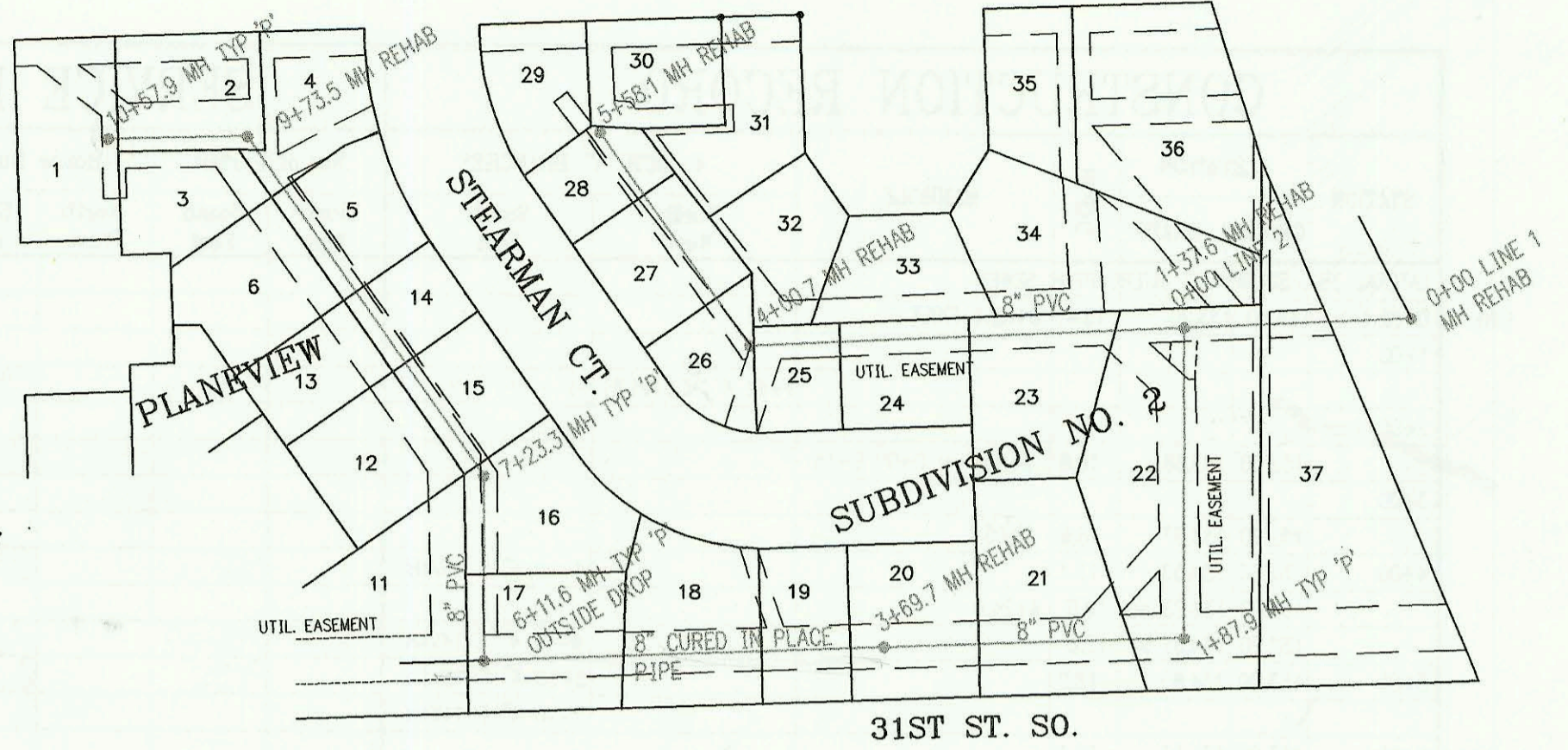

31ST ST. SO.

SANITARY SEWER RECONSTRUCTION
 TO SERVE STEARMAN CT. IN PLANEVIEW
 PROJECT NO. 468-82519 (622209)
 BUILT BY W. B. CARTER CONSTRUCTION CO.
 BOOKED 6/25/98 PER PLAN

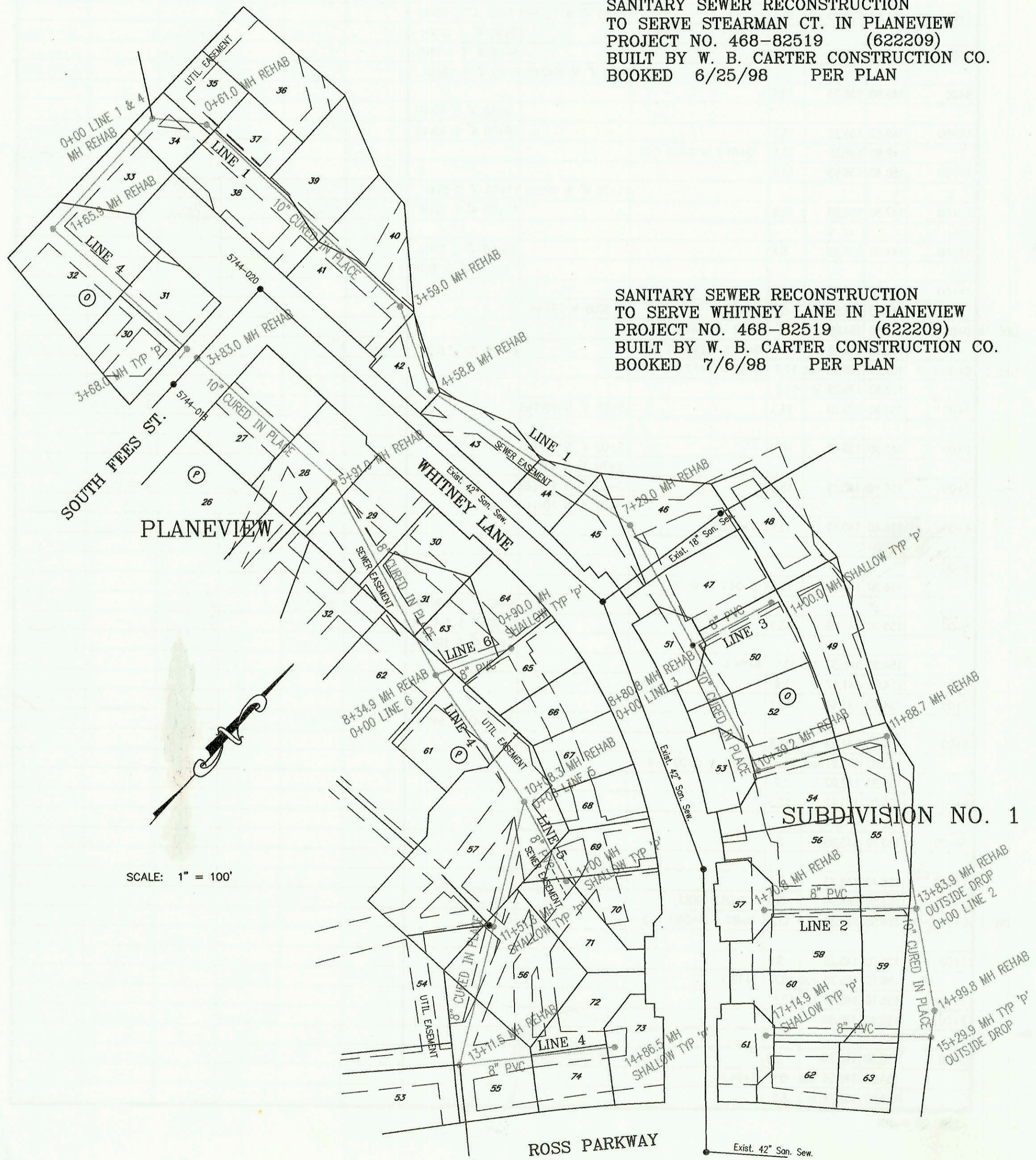

SCALE: 1" = 100'

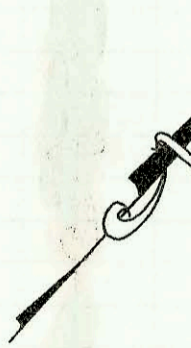

SANITARY SEWER RECONSTRUCTION
 TO SERVE WHITNEY LANE IN PLANEVIEW
 PROJECT NO. 468-82519 (622209)
 BUILT BY W. B. CARTER CONSTRUCTION CO.
 BOOKED 7/6/98 PER PLAN

SUBDIVISION NO. 1

ROSS PARKWAY

Exist. 42" San. Sew.

CONSTRUCTION RECORD						SERVICE RECORD						
STATION	ELEVATION		DEPTH	MANHOLE	4-INCH "Y" BRANCHES		No. of Permit		House Number		DATE OF PERMITS	
	GROUND	GRADE			North West	South East	North West	South East	North West	South East	North West	South East
SANITARY SEWER RECONSTRUCTION TO SERVE STEARMAN CT. IN PLANEVIEW												
0+00 L-1	139.10	131.25	7.9	0+00								
1+00	142.00	132.24	9.8									
	143.00	132.62	10.4	1+37.6 = 0+00 L-2								
2+00	143.60	133.25	10.4									
3+00	145.00	134.26	10.7									
4+00												
	147.20	135.25 out	11.9	4+00.7								
	147.20	135.50 in	11.7									
5+00	145.50	136.48	9.0									
	144.60	137.05	7.6	5+85.1								
0+00 L-2	143.00	133.00	10.0	0+00 = 1+37.6 L-1								
1+00	144.10	135.27	8.8									
	146.70	137.25 out	9.4	1+87.9								
	146.70	137.75 in	8.9									
2+00	149.50	137.84	11.7									
3+00	147.50	138.77	8.7									
	148.90	139.40 out	9.5	3+69.7								
	148.90	139.45 in	9.4									
4+00	148.80	139.62	9.2									
5+00	151.60	140.23	11.4									
6+00	155.00	140.84	14.2									
	155.60	140.90 out	14.7	6+11.6								
	155.60	141.10 in	14.5									
7+00	152.80	141.62	11.2									
	152.60	141.75 out	10.9	7+23.3								
	152.60	141.90 in	10.7									
8+00	151.40	142.28	9.1									
9+00	150.30	142.79	7.5									
	149.10	143.15 out	6.0	9+73.5								
	149.10	143.40 in	5.7									
10+00	150.00	143.52	6.5									
	154.30	143.80	10.5	10+57.9								
SANITARY SEWER RECONSTRUCTION TO SERVE WHITNEY LANE IN PLANEVIEW												
0+00 L-1	114.96	96.46	18.5	0+00 = 0+00 L-4								
	114.94	96.88 out	18.1	0+61.0								
	114.94	97.06 in	17.9									
1+00	115.20	97.28	17.9									
2+00	115.50	97.87	17.6									
3+00	115.20	98.46	16.7									
	115.75	98.79 out	17.0	3+59.0								
	115.75	98.85 in	16.9									
4+00	115.40	99.12	16.3									
5+00	115.90	99.84	16.1									
6+00	115.00	100.45	14.6									
7+00	115.70	101.06	14.6									
	115.30	101.23	14.1	7+29.0								
8+00	116.20	101.59	14.6									
	117.10	102.00 out	15.1	8+80.8 = 0+00 L-3								
	117.10	102.12 in	15.0									
9+00	116.80	102.20	14.6									
10+00	117.60	102.65	15.0									
	117.86	102.81 out	15.1	10+39.2								
	117.86	102.84 in	15.0									
11+00	116.50	103.09	13.4									
	115.90	103.46 out	12.4	11+88.7								
	115.90	103.89 in	12.0									