

MAIN 2, COWSKIN INTERCEPTOR SEWER
PROJECT NO. 468-82838 (743500)
BUILT BY NOWAK CONSTRUCTION CO.
11/23/98 PER AS BUILT PLAN

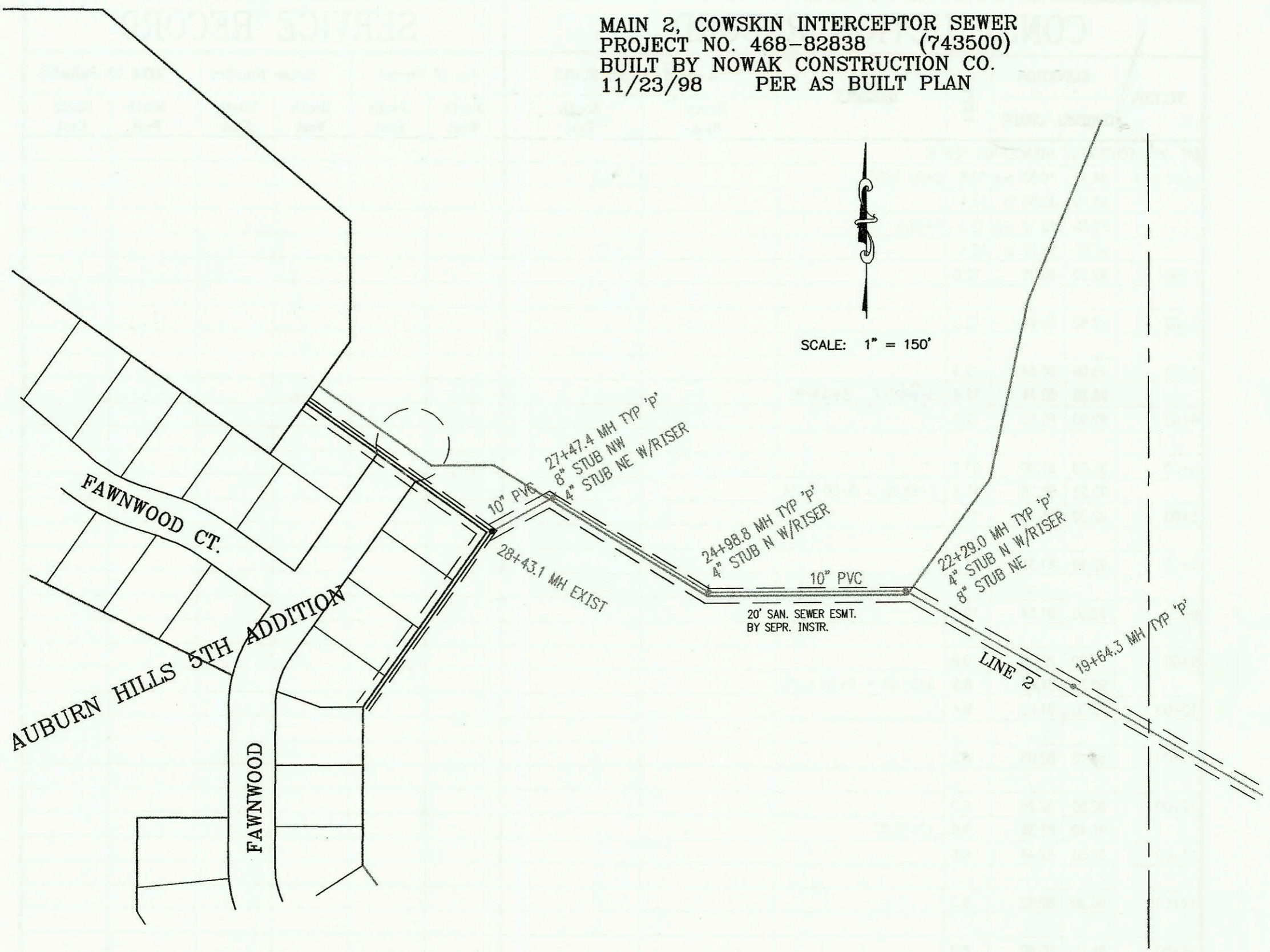

CONSTRUCTION RECORD						SERVICE RECORD						
STATION	ELEVATION		DEPTH	MANHOLE	4-INCH "Y" BRANCHES		No. of Permit		House Number		DATE OF PERMITS	
	GROUND	GRADE			North West	South East	North West	South East	North West	South East	North West	South East
MAIN 2, CIS	(CONT. FROM P-39)											
	188.50	172.50 out	16.0	9+57.7		4" STUB SE 11V5H						
	188.50	172.60 in	15.9									
10+00	187.60	173.19	14.4									
						10+48 4" SE 10V5H		2000-00924	14112 Ocala			5-3-06
11+00	187.90	174.59	13.3									
						11+38 4" SE 11V5H						
12+00	188.10	175.98	12.1									
	188.50	176.06 out	12.4	12+05.6		4" STUB SE 12V5H			14206 Ocala			
	188.50	176.16 in	12.3									
13+00	188.80	177.48	11.3									
						12+76 4" SE 10V5H						
14+00	188.90	178.87	10.0									
	189.50	179.09 out	10.4	14+15.5		4" STUB SE 12V5H						
	189.50	179.16 in	10.3									
15+00	196.50	179.31	17.2									
16+00	199.50	179.51	20.0									
	200.40	179.64 out	20.8	16+64.3		4" STUB S 18V5H						
	200.40	179.69 in	20.7									
17+00	202.20	179.76	22.4									
18+00	202.00	179.96	22.0									
19+00	201.60	180.16	21.4									
	198.50	180.29	18.2	19+64.3								
20+00	198.70	180.36	18.3									
21+00	198.00	180.56	17.4									
22+00	196.50	180.76	15.7									
	200.50	180.82 out	19.7	22+29.0		8" STUB NE 181.04						
	200.50	180.87 in	19.6			4" STUB N 11V5H						
23+00	196.40	181.01	15.4									
						23+61 4" N 14V5H						
24+00	199.20	181.21	18.0									
	202.40	181.41 out	21.0	24+98.8		4" STUB N 14V5H						
	202.40	181.46 in	20.9									
25+00												
26+00	200.00	181.66	18.3									
						26+03 4" N 13V5H						
27+00	199.30	181.86	17.4									
	203.20	181.96 out	21.2	27+47.4		27+03 4" N 13V5H						
	203.20	182.01 in	21.2			4" STUB N 13V5H						
28+00	196.80	182.11	14.7									
	194.00	182.20	11.8	28+43.1 EXIST								
0+00 L-3	165.50	146.83	18.7	0+00 = 61+54.7 L-1								
1+00	163.40	147.23	16.2									
2+00	163.90	147.63	16.3									
3+00	164.10	148.03	16.1									
	164.50	148.07 out	16.4	3+11.1								
	164.50	148.17 in	16.3									
4+00	168.40	148.53	19.9									
5+00	170.80	148.93	21.9									
	171.50	149.27	22.2	5+86.1		8" STUB NE 149.37	8" STUB SW 149.37					
0+00 L-4	182.50	167.93	14.6	0+00 = 4+33.5 L-2								
1+00	182.00	168.93	13.1									
2+00	184.90	169.93	15.0									
	189.50	170.00	19.5	2+07.5		8" STUB NW 170.10	8" STUB NE 170.10					