

ON Septic

LATERAL 365, SOUTHWEST INTERCEPTOR SEWER
 PROJECT NO. 468-82587 (742650)
 BUILT BY MIES CONSTRUCTION CO.
 BOOKED 12/2/98 PER AS BUILT PLAN

EXISTING HOMES ON A SEPTIC SYSTEM - CITY
 REQUIRES A CONNECTION TO NEW LATERAL
 BK

SCALE: 1" = 100'

3/3/04 IN SEDGWICK
 CO - NEED TO ADVISE
 WHEN COMPLYING
 WITH REQUIREMENTS
 AND FUTURE PLANS
 BE FORE MIT
 BK

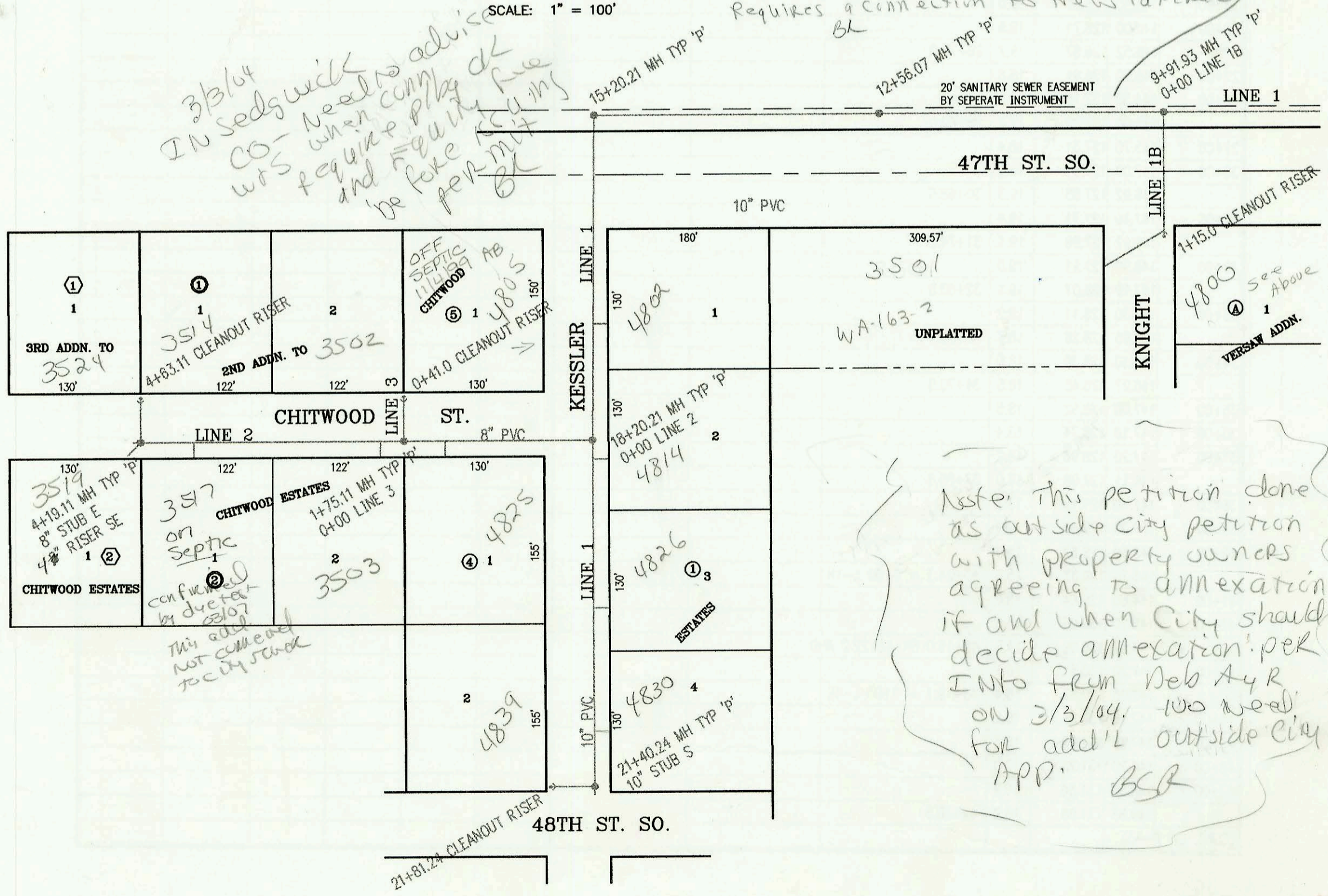

Note: This petition done
 as outside city petition
 with property owners
 agreeing to annexation
 if and when city should
 decide annexation. per
 INTO from Deb AyR
 on 3/3/04. we need
 for add'l outside city
 APP. BSR

CONSTRUCTION RECORD						SERVICE RECORD						
STATION	ELEVATION		DEPTH	MANHOLE	4-INCH "Y" BRANCHES		No. of Permit		House Number		DATE OF PERMITS	
	GROUND	GRADE			North West	South East	North West	South East	North West	South East	North West	South East
LAT 365, SOUTHWEST INTERCEPTOR SEWER												
0+00 L-1	94.10	76.52 out	17.6	0+00 EXIST								
	94.10	80.00 in	14.1									
	92.65	80.12 out	12.5	0+65.6								
	92.65	80.22 in	12.4									
1+00	92.30	80.28	12.0									
2+00	92.80	80.46	12.3									
3+00	93.00	80.64	12.4									
	93.38	80.74	12.6	3+86.87 3+26.81			2004-01237		4734 leanine		5-10-04	
4+00	92.90	80.82	12.1									
5+00	92.00	81.00	11.0		4" SCH 40 5+53.02		2004-02713		4770 leanine		10-5-04	
	92.52	80.16	12.4	5+88.02 = 0+00 L-1A								
6+00	92.30	81.18	11.1									
7+00	92.40	81.36	11.0									
8+00	92.00	81.54	10.5									
9+00	91.50	81.72	9.8									
	90.76	81.89	8.9	9+91.93 = 0+00 L-1B								
10+00	90.30	81.90	8.4									
11+00	88.40	82.08	6.3									
12+00	90.50	82.26	8.2									
	91.40	82.36	9.0	12+56.07								
13+00	91.00	82.44	8.6									
14+00	90.90	82.62	8.3									
15+00	91.00	82.80	8.2									
	91.41	82.84 out	8.6	15+20.21								
	91.41	82.94 in	8.5									
16+00	92.00	83.10	8.9									
17+00	90.70	83.30	7.4									
						17+13 4" E 7V12H		3265	4802 Kessler		1-28-99	
18+00	90.60	83.50	7.1									
	90.60	83.54	7.1	18+20.21 = 0+00 L-2								
19+00	91.00	83.70	7.3			18+38 4" E 7V12H		3325	4814 Kessler		12-10-98	
						5" 19+75 4" E 6V12H		3323	4826 Kessler		12-10-98	
20+00	90.40	83.90	6.5									
						20+88 4" E 6V12H		3267	4830 Kessler		2-8-99	
21+00	90.20	84.10	6.1									
	90.60	84.18 out	6.4	21+40.24		10" STUB S 84.18		3266	4834 Kessler		1-12-99	
	90.60	84.35 in										
	90.90	84.52	6.4	21+81.24 CLEANOUT RISER								
0+00 L-1A	92.52	81.33	11.2	0+00 = 5+88.02 L-1								
1+00												
	91.54	82.38	9.2	1+05.0 CLEANOUT RISER								
0+00 L-1B	90.76	82.06	8.7	0+00 = 9+91.93 L-1								
1+00												
	91.03	82.52	8.5	1+15.0 CLEANOUT RISER		4" SCH 40 1+19.0		7701340	4800 Kessler		11-29-99	
0+00 L-2	90.60	83.71	6.9	0+00 = 18+20.21 L-1								
1+00												
	90.50	84.01	6.5			1+37 4" S 6V12H		3510	4835 Kessler		12-3-98	
	91.00	84.24	6.8	1+73.11 = 0+00 L-3								
2+00	90.50	84.31	6.2			1+97 4" S 5V12H		3266	3503 Chitwood		1-28-99	
3+00	90.50	84.61	5.9									
						3+70 4" S 6V12H						
4+00	91.30	84.91	6.4									
	91.80	84.98 out	6.8	4+19.11		8" STUB W 84.98		3273	3519 Chitwood		3-2-99	
	91.80	85.08 in	6.7									
	91.30	85.26	6.0	4+63.11 CLEANOUT RISER				3255	3527 Chitwood		1-12-99	5-28-99
0+00 L-3	91.00	84.34	6.7	0+00 = 1+75.11 L-2								
	90.90	84.52	6.4	0+41.0 CLEANOUT RISER		4" sch 40 0+41.0		3324	99-01046 Chitwood		12-10-98	10-29-99