

DRY CREEK INTERCEPTOR SEWER, PHASE 1
PROJECT NO. 468-82541 (632414)
BUILT BY WILDCAT CONSTRUCTION CO.
BOOKED 12/2/98 PER AS BUILT PLAN

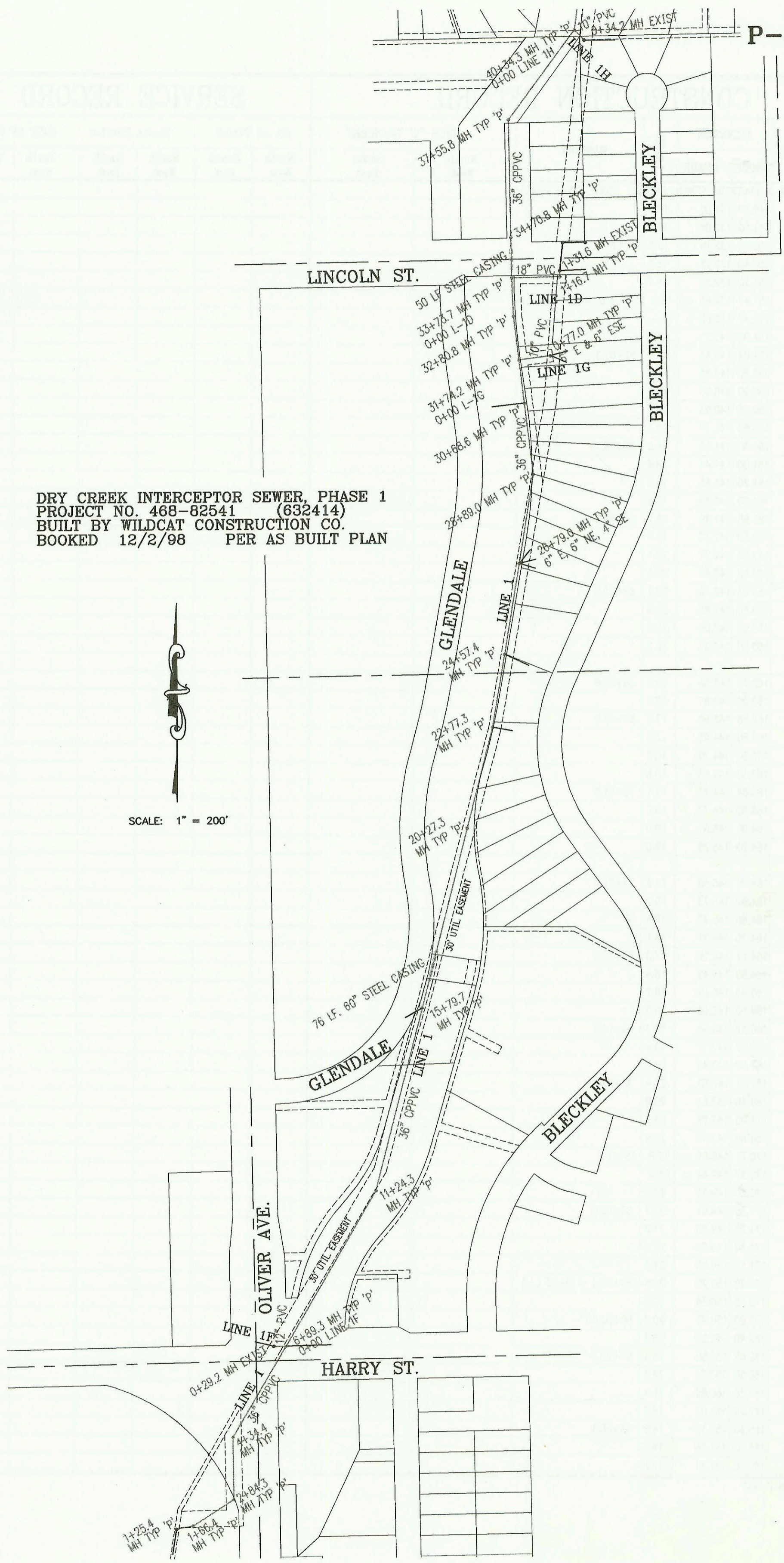

SCALE: 1" = 200'



CONSTRUCTION RECORD					SERVICE RECORD							
STATION	ELEVATION		DEPTH	MANHOLE	4-INCH "Y" BRANCHES		No. of Permit		House Number		DATE OF PERMITS	
	GROUND	GRADE			North West	South East	North West	South East	North West	South East	North West	South East
DRY CREEK	INTERCEPTOR SEWER		PHASE 1									
1+25.4	134.05	121.61	12.4	1+25.4 EXIST								
	134.82	121.68	13.1	1+66.4								
2+00												
	136.39	121.87	14.5	2+84.3								
3+00	136.70	121.90	14.8									
4+00	138.10	122.09	16.0									
	138.70	122.16	16.5	4+34.4								
5+00	139.00	122.27	16.7									
6+00	139.60	122.43	17.2									
	140.70	122.57	18.1	6+89.3								
7+00	139.80	122.60	17.2									
8+00	133.90	122.76	11.1									
9+00	132.00	122.93	9.1									
10+00	131.00	123.09	7.9									
11+00	132.70	123.26	9.4									
	133.50	123.29 in	10.2	11+24.3								
	133.50	123.57 out	9.9									
12+00	135.00	123.72	11.3									
13+00	136.30	123.92	12.4									
14+00	137.10	124.12	13.0									
15+00	138.40	124.32	14.1									
	141.01	124.18	16.8	15+79.7								
16+00	139.50	124.52	15.0									
17+00	141.10	124.72	16.4									
18+00	138.00	124.96	13.0									
19+00	133.00	125.19	7.8									
20+00	141.40	125.40	16.0									
	143.70	125.46	18.2	20+27.3								
21+00	148.00	125.64	22.4									
22+00	145.80	125.88	19.9									
	146.93	126.06	20.9									
23+00	146.70	126.11	20.6									
24+00	146.40	126.31	20.1									
	146.47	126.42	20.1	24+57.4								
25+00	145.50	126.51	19.0									
26+00	146.00	126.71	19.3									
	146.52	126.87	19.7	26+79.0								
27+00	145.70	126.91	18.8									
28+00	144.30	127.11	17.2									
	145.00	127.29	17.7	28+89.0								
29+00	145.70	127.31	18.4									
30+00	147.00	127.51	19.5									
	146.92	127.65	19.3	30+68.6								
31+00	147.10	127.71	19.4									
	146.92	127.86	19.1	31+74.2								
32+00	146.90	127.91	19.0									
	147.19	128.07	19.1	32+80.8								
33+00	147.30	128.11	19.2									
	146.95	128.26	18.7	33+73.7								
34+00	146.30	128.30	18.0									
	146.97	128.45	18.5	34+70.8								
35+00	147.00	128.52	18.5									
36+00	147.10	128.74	18.4									
37+00	147.20	128.96	18.2									
	146.11	129.08	17.0	37+55.8								
38+00	142.40	129.18	13.2									
39+00	137.30	129.40	7.9									
40+00	145.50	129.62	15.9									
	145.25	129.67	15.6	40+24.3 = 0+00 L-1H								
41+00	144.80	129.84	15.0									
42+00	145.20	130.06	15.1									
	144.54	130.09	14.5	42+16.0 BK 42+22.2 AHD								
43+00	147.20	130.51	16.7									
	147.08	130.67	16.4	43+19.1 = 0+00 L-1E								
44+00	147.00	130.84	16.2									
45+00	147.80	131.08	16.7									
46+00	148.20	131.25	17.0									
47+00	148.50	131.56	16.9									
	149.83	131.66	18.2	47+38.5								
(CONT. ON P-43)												