

SANITARY SEWER TO SERVE  
 LOTS 1-4, WEST TOWNE INDUSTRIAL ADDITION  
 PROJECT NO. 805PPS  
 BUILT BY WILDCAT CONSTRUCTION CO.  
 12/21/98 PER AS BUILT PLAN

A. T. & S. F. RR.

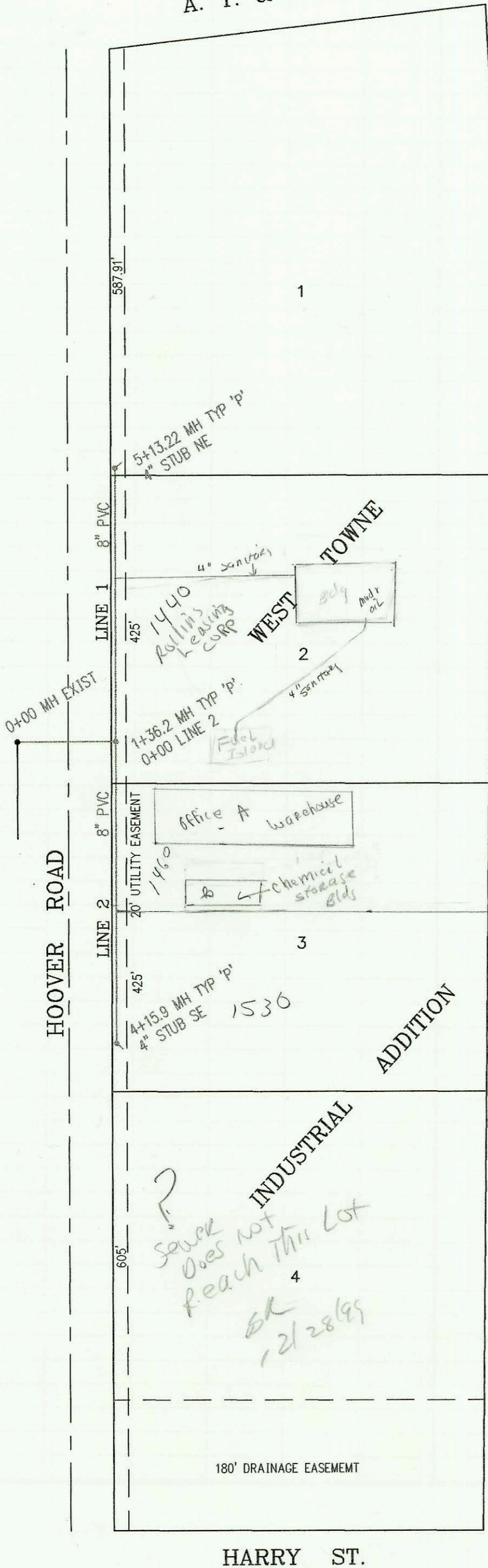

SCALE: 1" = 100'

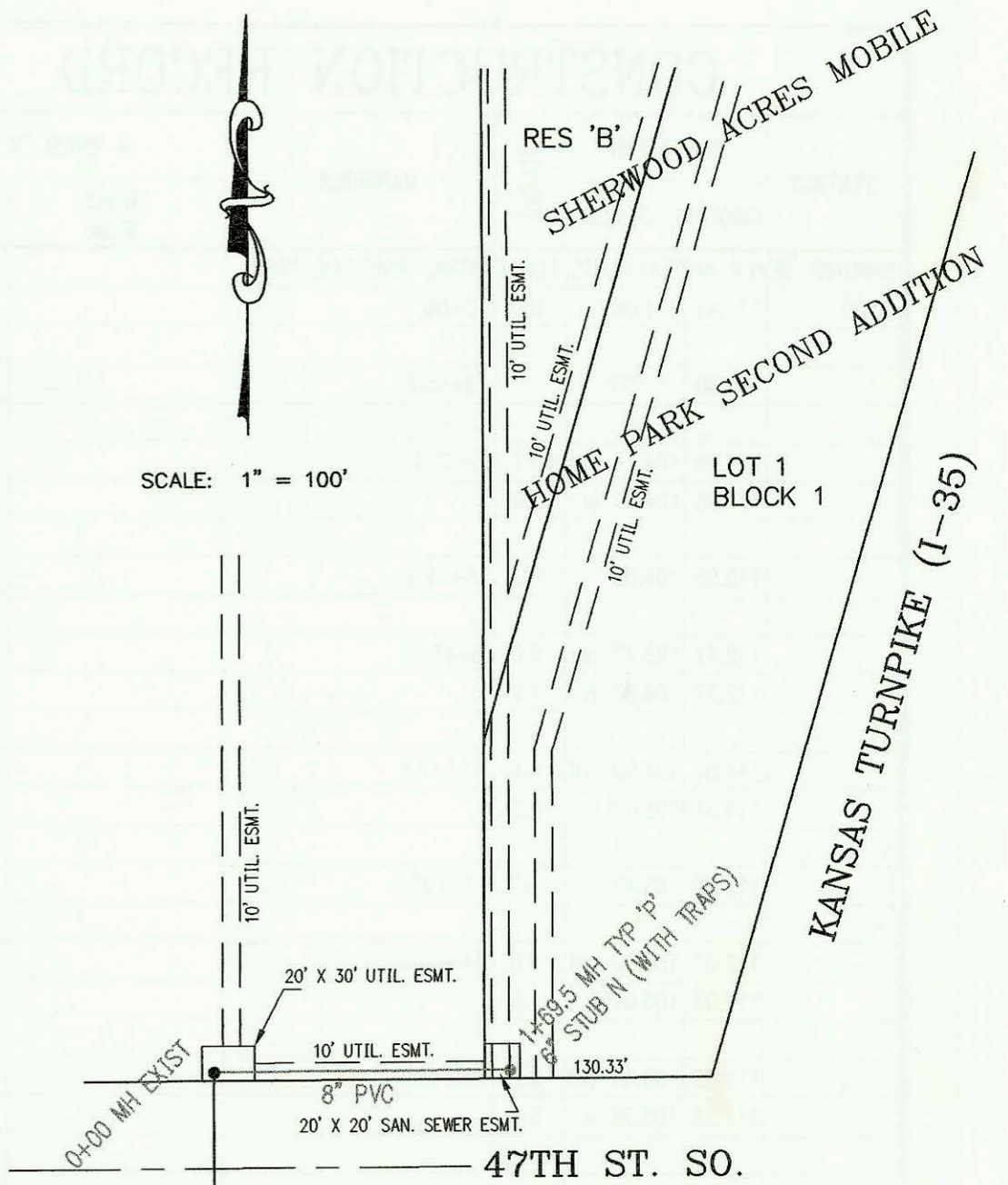

SANITARY SEWER TO SERVE SHERWOOD ACRES  
 MOBILE HOME PARK SECOND ADDITION  
 PROJECT NO. 801PPS  
 BUILT BY McCULLOUGH EXCAVATION CO.  
 BOOKED 12/22/98 PER PLAN

SCALE: 1" = 150'

SANITARY SEWER RELOCATION & SWS IMPR. TO SERVE  
 BG PRODUCTS (LOT 7, JACKSON-WALKER ADDITION)  
 PROJECT NO. 705PPS  
 BUILT BY DONDLINGER AND SON'S  
 BOOKED 12/23/98 PER AS BUILT PLAN

SCALE: 1" = 100'

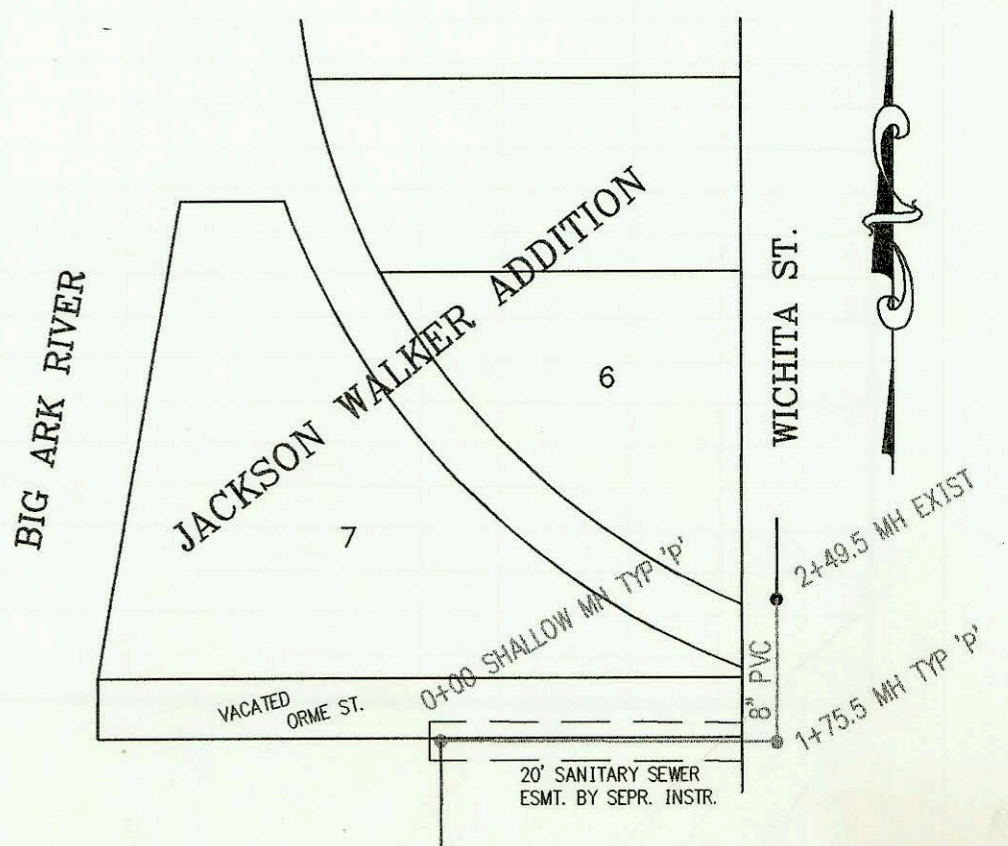

CONSTRUCTION RECORD						SERVICE RECORD						
STATION	ELEVATION		DEPTH	MANHOLE	4-INCH "Y" BRANCHES		No. of Permit		House Number		DATE OF PERMITS	
	GROUND	GRADE			North West	South East	North West	South East	North West	South East	North West	South East
SANITARY SEWER TO SERVE SHERWOOD ACRES MOBILE HOME PARK SECOND ADDITION (801PPS)												
0+00	85.60	73.61	12.0	0+00 EXIST								
1+00	85.80	74.01	11.8									
	84.38	74.29	10.1	1+69.5	6" STUB N							
SANITARY SEWER TO SERVE LOTS 1-4, WEST TOWNE INDUSTRIAL ADDN. (805PPS)												
0+00 L-1	119.10	98.40 out	20.7	0+00 EXIST								
	119.10	100.50 in	18.6									
1+00	115.80	103.00	12.8									
	115.95	103.90 out	12.0	1+36.2 = 0+00 L-2								
	115.95	104.05 in	11.9									
2+00	115.80	104.27	11.5									
3+00	115.80	104.61	11.2									
4+00	115.80	104.95	10.9				2000 81057		1440 Howell		5-1-00	
5+00	115.80	105.29	10.5									
	116.21	105.33	10.9	5+13.22	4" STUB NE 105.54							
0+00 L-2	115.95	104.02	11.9	0+00 = 1+36.2 L-1					1460 Howell		4-12-00	
1+00	115.80	104.51	11.3				2000 8893					
2+00	115.80	104.99	10.8									
3+00	115.80	105.48	10.3									
4+00	115.80	105.96	9.8				98-29867		1530 S Howell		12-17-98	
	115.60	106.04	9.6	4+15.9	4" STUB SE 106.35							
SANITARY SEWER RELOCATION & SWS TO SERVE BG PRODUCTS (LOT 7, JACKSON WALKER ADDITION) 705PPS												
0+00	108.95	102.31	6.6	0+00								
1+00	109.40	102.28	7.1									
	109.49	102.25 out	7.2	1+75.5								
	109.49	102.34 in	7.2									
2+00	109.36	102.38	7.0									
	109.36	102.46	6.9	2+49.5 EXIST								