

LATERAL 396, SOUTHWEST INTERCEPTOR SEWER  
PROJECT NO. 468-82821 (743476)  
BUILT BY K.C. EXCAVATING INC.  
BOOKED 1/21/99 PER REVISED PLAN

SCALE: 1" = 100'

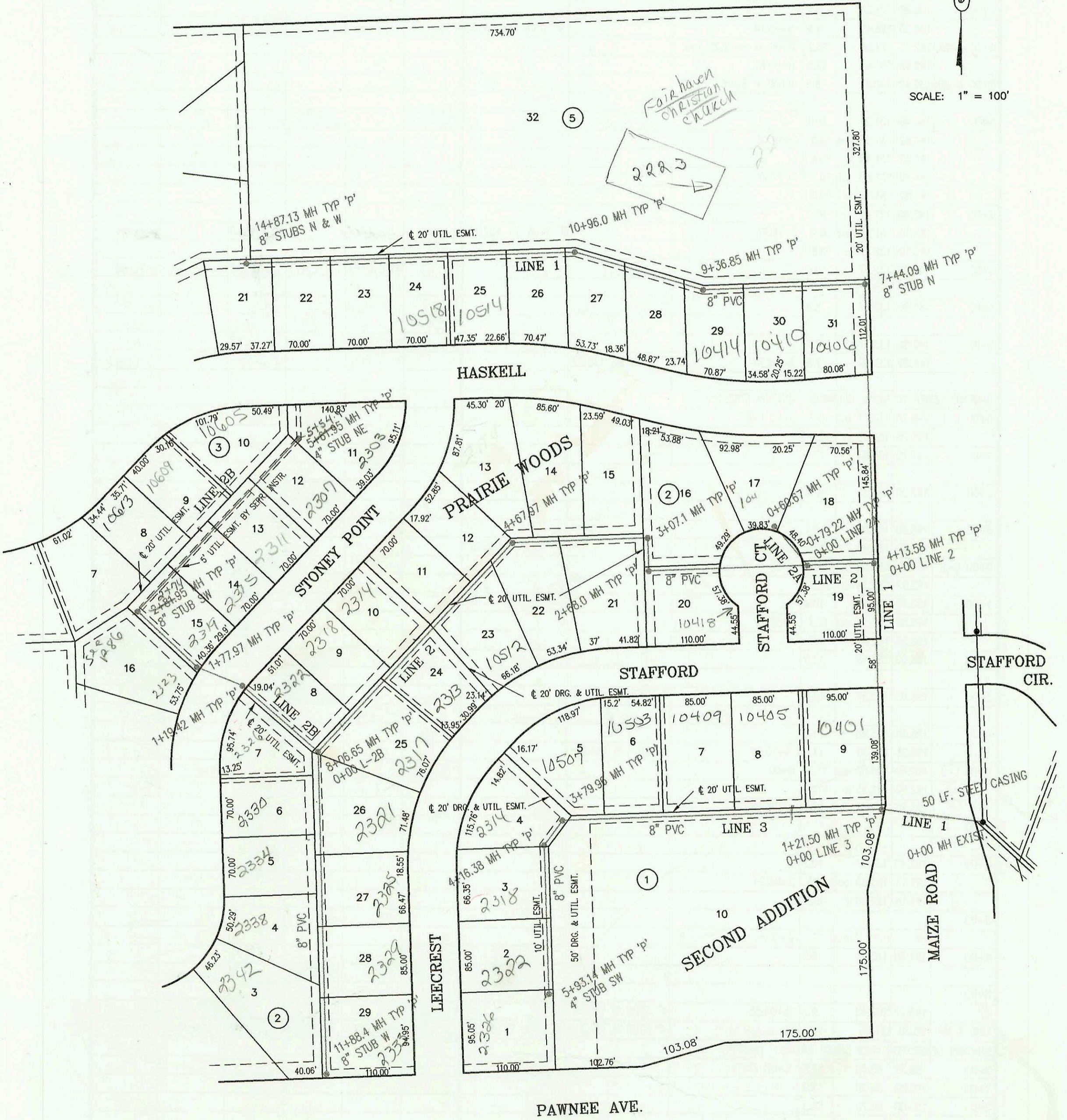

CONSTRUCTION RECORD						SERVICE RECORD						
STATION	ELEVATION		DEPTH	MANHOLE	4-INCH "Y" BRANCHES		No. of Permit		House Number		DATE OF PERMITS	
	GROUND	GRADE			North West	South East	North West	South East	North West	South East	North West	South East
LATERAL 396, SOUTHWEST INTERCEPTOR SEWER												
0+00 L-1	139.80	125.29	14.5	0+00 EXIST								
1+00	138.00	125.69	12.3									
	136.63	125.78 out	10.9	1+21.5 = 0+00 L-3								
	136.63	125.88 in	10.8									
2+00	140.80	126.19	14.6									
3+00	141.50	126.59	14.9									
4+00	140.10	126.99	13.1									
	140.01	127.04 out	13.0	4+13.58 = 0+00 L-2								
	140.01	127.14 in	12.9									
5+00	140.00	127.49	12.5									
6+00	141.00	127.89	13.1									
7+00	137.80	128.29	9.5									
	137.00	128.47 out	8.5	7+44.9	8" STUB N 128.57							
	137.00	128.57 in	8.4					99-56957	10406 Haskell		3-22-99	
8+00	137.10	128.79	8.3					99-56977	10410 Haskell		3-22-99	
								99-56967	10414 Haskell		3-22-99	
9+00	138.00	129.19	8.8									
	138.40	129.34 out	9.1	9+36.85								
	138.40	129.44 in	9.0									
10+00	138.60	129.66	8.9			4" SCH 40 DL TAP 9+93		2001-00118	2223 Prizer		1-18-01	
	139.50	130.07 out	9.4	10+96.0								
	139.50	130.17 in	9.3									
11+00												
								99-56927	10514 Haskell		3-22-99	
12+00	140.20	130.59	9.6									
								99-57007	10518 Haskell		3-22-99	
13+00	140.90	130.99	9.9									
14+00	141.40	131.39	10.0									
	142.50	131.74	10.8	14+87.13	8" STUB N 131.84	8" STUB W 131.84						
0+00 L-2	140.01	127.14	12.9	0+00 = 4+13.58 L-1								
	142.75	127.46 in	15.3	0+79.22 = 0+00 L-2A								
	142.75	127.56 out	15.2									
1+00	141.50	127.64	13.9									
2+00	142.30	128.04	14.3									
	141.75	128.31 out	13.4	2+68.0				2001-00990	10418 W Stafford		4-25-01	
	141.75	128.41 in	13.3									
3+00												
	141.50	128.57 out	12.9	3+07.1								
	141.50	128.67 in	12.8									
4+00	140.60	129.04	11.6									
	140.35	129.31 out	11.0	4+67.97								
	140.35	129.41 in	10.9					99-56977	10518 Stafford		3-22-99	
5+00	139.90	129.54	10.4									
6+00	139.00	129.94	9.1			4" SCH 40 DL TAP 6+29.97		99-51137	2314 Stoney Pt		3-26-99	
								99-56947	2313 Leecrest		3-22-99	
7+00	140.00	130.34	9.7					99-00060	2318 Stoney Pt		6-28-99	
								99-56957	2317 Leecrest		3-22-99	
8+00												
	141.25	130.77 out	10.5	8+06.65 = 0+00 L-2B								
	141.25	130.87 in	10.4					2000-02737	2330 S Stoney Pt	2381 Leecrest	12-18-00	3-22-99
9+00	141.90	131.24	10.7			4" SCH 40 DL TAP 8+50.7 4" SCH 40 DL TAP 9+11.7		2001-00034	2334 S Stoney Pt		1-8-01	
								99-56937	2325 Leecrest		3-22-99	
10+00	140.90	131.64	9.3			4" SCH 40 DL TAP 10+44.7 4" SCH 40 DL TAP 10+88.9	4" SCH 40 9+38.7	2000-01987	2338 Stoney Point		9-7-00	
								99-00917	2342 Leecrest	2329 Leecrest	8-26-99	3-22-99
								1999-556	2335 Leecrest		8-31-99	
11+00	139.90	132.04	7.9									
	139.20	132.40	6.8	11+88.84	8" STUB W 132.50							
0+00 L-3	139.63	125.88	13.8	0+00 = 1+21.50 L-1				2000-01409	10401 STAFFORD		6-13-00	
1+00	140.40	126.28	14.1					2001-00991	10405 Stafford		4-25-01	
2+00	140.00	126.88	13.1			4" SCH 40 DL TAP 2+14.96		2001-00089	10409 Stafford		11-16-01	

CONT. ON P-60