

SANITARY SEWER FOR WILLOW CREEK ADDITION (PHASE 2)
 PROJECT NO. 793PPS
 BUILT BY NOWAK CONSTRUCTION CO.
 BOOKED 1/25/99 PER AS BUILT PLAN

Bel Air sewer

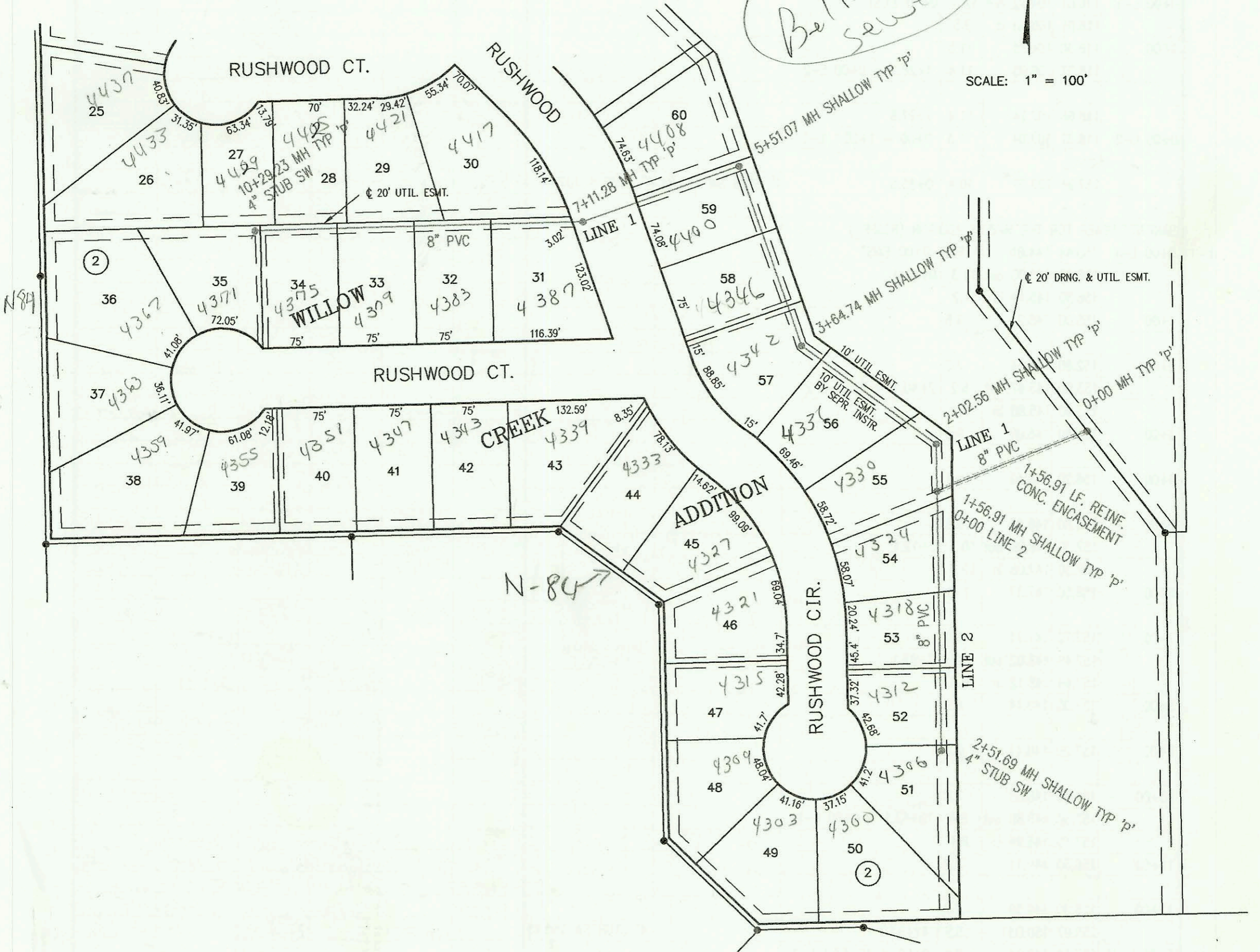

LATERAL 134, MAIN 4, SANITARY SEWER NO. 23
 PROJECT NO. 468-82887 (743666)
 BUILT BY NOWAK CONSTRUCTION CO.
 BOOKED 2/5/99 PER PLAN

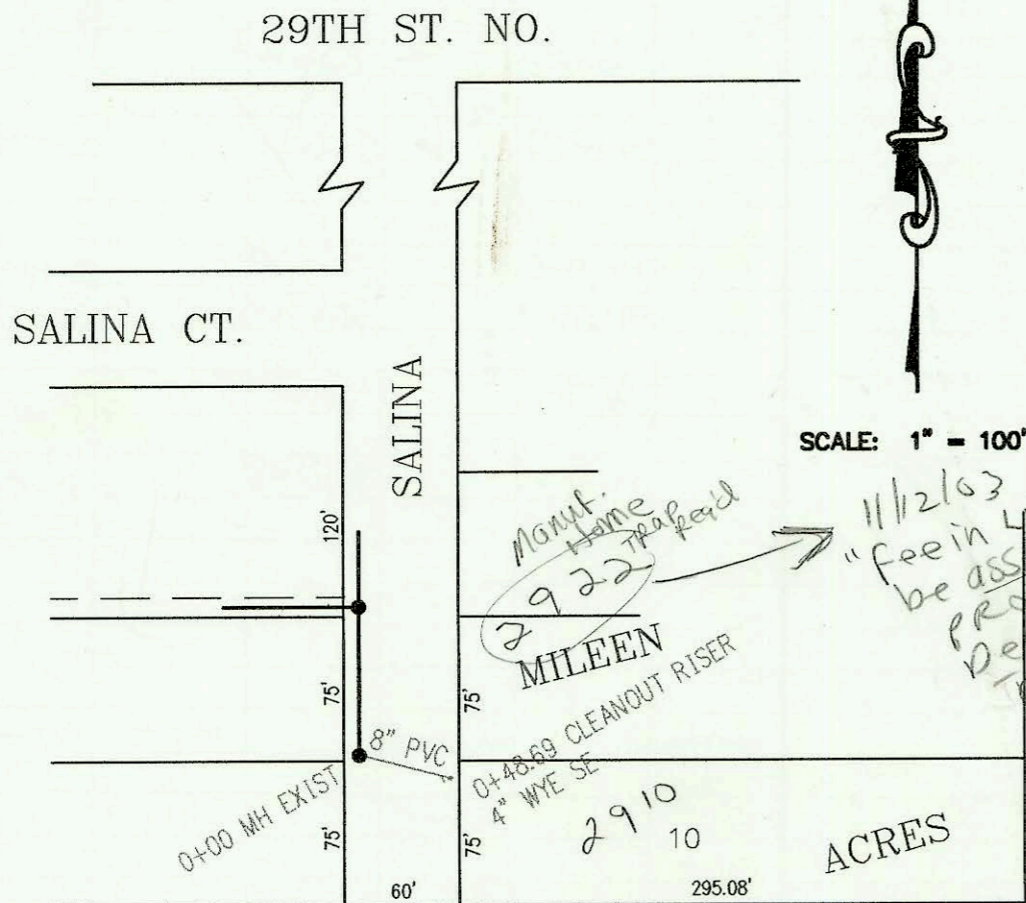

LATERAL 135, MAIN 4, SANITARY SEWER NO. 23
 PROJECT NO. 468-82891 (743674)
 BUILT BY K. C. EXCAVATING
 BOOKED 2/5/99 PER PLAN

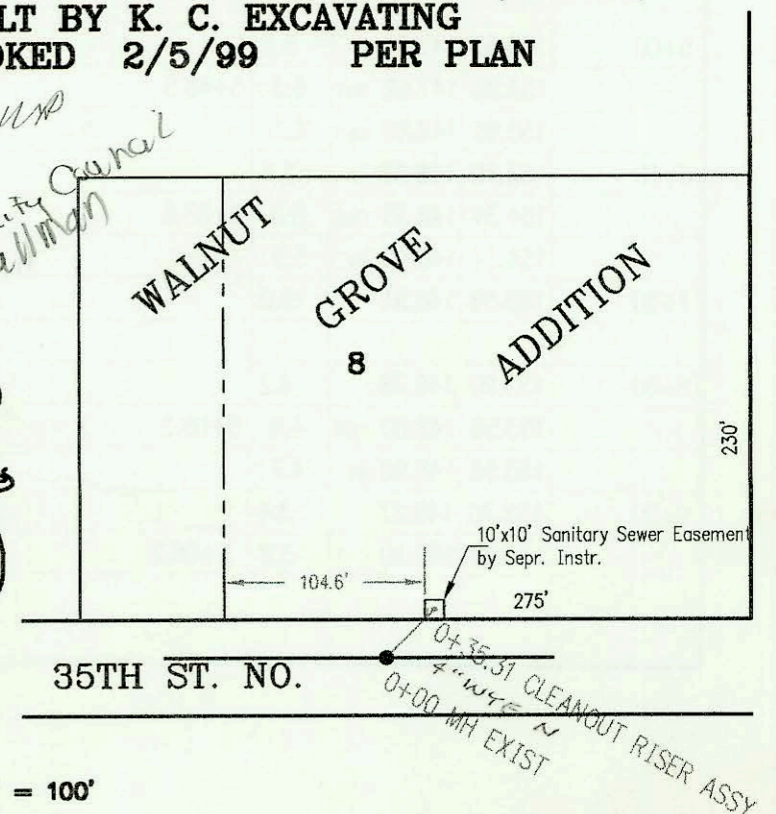

SCALE: 1" = 100'

CONSTRUCTION RECORD						SERVICE RECORD						
STATION	ELEVATION		DEPTH	MANHOLE	4-INCH "Y" BRANCHES		No. of Permit		House Number		DATE OF PERMITS	
	GROUND	GRADE			North West	South East	North West	South East	North West	South East	North West	South East
SANITARY SEWER FOR WILLOW CREEK ADDITION - PHASE 2 (793PPS)												
0+00 L-1	187.60	180.05 out	7.6	0+00								
	187.60	180.11 in	7.5									
1+00	184.10	180.54	3.6									
	186.91	180.78	6.1	1+56.91 = 0+00 L-2								
2+00												
	186.76	181.10	5.7	2+02.56								
3+00	186.30	181.51	4.8				99-00899		4336 Rushwood		10-7-99	
	188.38	181.78 out	6.6	3+64.74					4342 Rushwood		2-8-00	
	188.38	181.88 in	6.5		4" SCH 40 3+70.74 4" SCH 40 4+34.7 4" SCH 40 5+11.1 Saddle		2000 00354 99-00869		4346 Rushwood		9-8-99	
4+00	187.60	182.03	5.6				3298		4400 Rushwood		4-12-99	
5+00	188.00	182.47	5.5									
	188.35	182.69 out	5.7	5+51.07	8" STUB N 183.44		3515		4408 N Rushwood		5-10-99	
	188.35	182.91 in	5.4									
6+00	190.90	182.95	8.0									
7+00	190.60	183.02	7.6									
	191.29	183.03 out	8.3	7+11.28								
	191.29	183.12 in	8.2		4" SCH 40 7+64.3 Saddle	4" SCH 40 7+73.3 Saddle	3300	3299	4417 Rushwood	4389 Rushwood	4-12-99	4-12-99
8+00	194.10	183.54	10.6									
					4" SCH 40 9+17.2 Saddle		2501		4421 Rushwood		4-12-99	
9+00	194.90	184.00	10.9									
					4" SCH 40 9+90.2	4" SCH 40 10+08.23 PVC Saddle	99-00694	2001- 00844	4425 Rushwood	4375 Rushwood	9-16-99	4-10-01
10+00	196.60	184.47	12.1									
	197.66	184.61	13.1	10+29.23	4" SCH 40 10+42.2	4" STUB SW 184.97	99-00693		4429 Rushwood		9-16-99	
0+00 L-2	186.91	180.85	6.1	0+00 = 1+56.91 L-1								
1+00	185.70	181.26	4.4									
					4" SCH 40 1+36.09		2000 00353		4318 Rushwood		2-8-00	
2+00	186.10	181.67	4.4									
	187.91	181.88	6.0	2+51.69		4" STUB SW 182.09		2000 01689		4306 Rushwood		7-24-00
LATERAL 134, MAIN 4, SANITARY SEWER NO. 23												
0+00	127.69	119.30	8.4	0+00 EXIST								
	128.16	119.47	8.7	0+48.39 CLEANOUT RISER		4" WYE SE	2000 03018	99-48657	2972 Salina	2910 Salina	11-18-03	3-22-99
LATERAL 135, MAIN 4, SANITARY SEWER NO. 23												
0+00	129.98	125.96 out	4.0	0+00 EXIST								
	129.98	126.06 in	3.9									
	128.16	126.21	2.0	0+35.31 CLEANOUT RISER	4" WYE N							
PRIVATE SANITARY SEWER TO SERVE SOUTHBOROUGH ESTATES (832PPS) CONT. FROM P-63												
L-12 CONT.	89.10	77.61 out	11.5	2+36.64 = 0+00 L-10								
	89.20	77.71 in	11.5									
3+00	89.40	78.16	11.2									
4+00	90.40	78.87	11.5									
	89.10	79.49 out	9.6	4+86.64 = 0+00 L-11								
	89.10	79.53 in	9.6									
5+00	89.80	79.57	10.2									
6+00	89.10	79.83	9.3									
	91.00	80.09 out	10.9	6+86.64 = 0+00 L-9								
	91.00	80.13 in	10.9									
7+00	91.50	80.09 out	11.4									
8+00	90.90	80.43	10.5									
9+00	90.30	80.73	9.6									
	90.90	80.83	10.1	9+32.64 = 0+00 L-8								
10+00	91.10	81.03	10.1									
	91.30	81.32	10.0	10+94.64								
0+00 L-13	89.70	79.14	10.6	0+00 = 1+06.59 L-12								
0+10				TRAP								
	90.10	83.60	6.5	0+80.58	4" STUB NW 87.10							

L-13

lines 6, 12 and 13
 installed 2/23/99
 lot #s - 248 to 268
 permit 99-3072-7