

Sanitary Sewer to serve Riverside Health Systems 3rd Addition
Independent Living Units
PROJECT NO. 849PPS (607861)
BUILT BY McCullough Excavation
BOOKED 2/22/99 PER AS BUILT PLAN

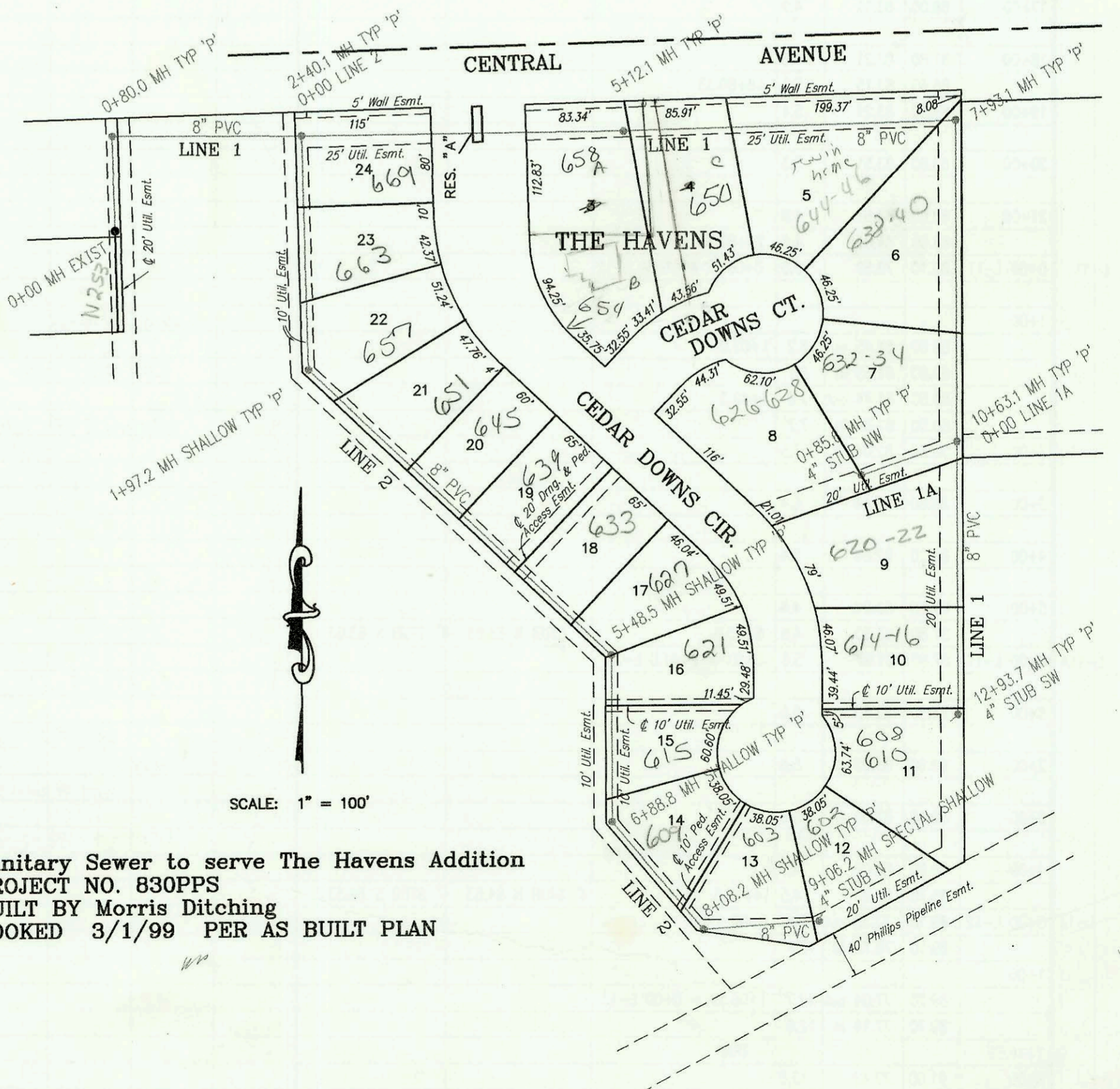
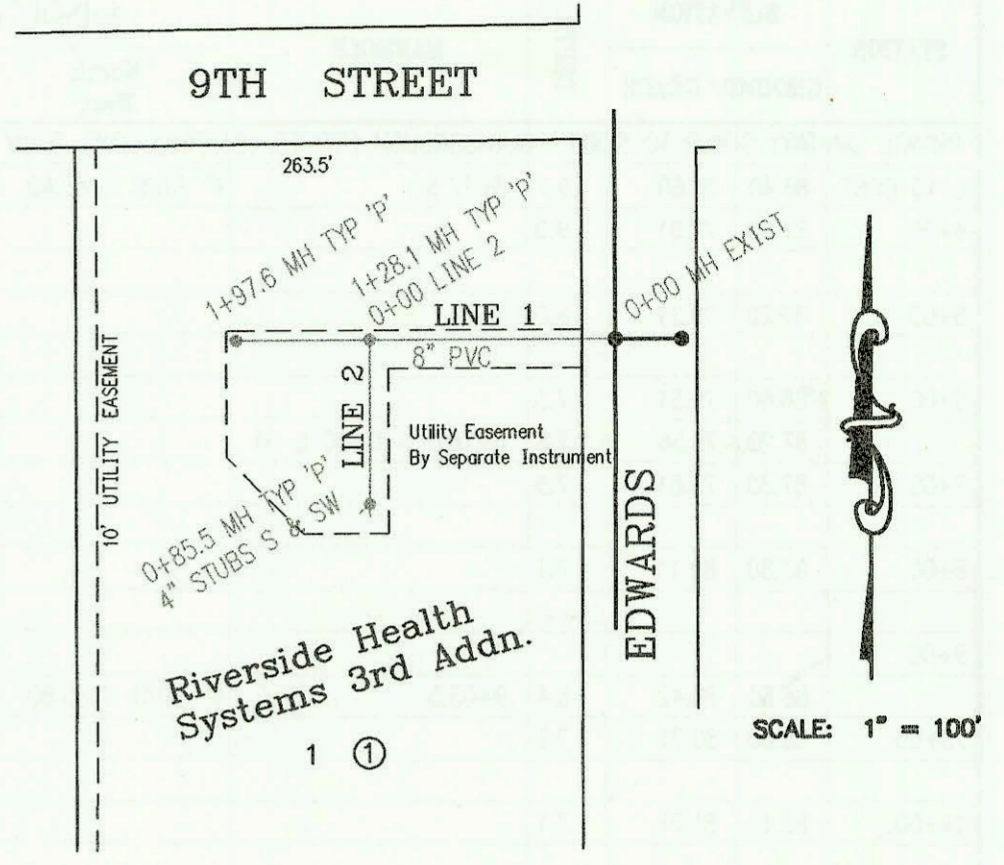

Sanitary Sewer to serve The Havens Addition
PROJECT NO. 830PPS
BUILT BY Morris Ditching
BOOKED 3/1/99 PER AS BUILT PLAN

CONSTRUCTION RECORD						SERVICE RECORD						
STATION	ELEVATION		DEPTH	MANHOLE	4-INCH "Y" BRANCHES		No. of Permit		House Number		DATE OF PERMITS	
	GROUND	GRADE			North West	South East	North West	South East	North West	South East	North West	South East
Sanitary Sewer for Riverside Health Systems 3rd Addition (Independent Living Units)												
0+00 L-1	116.01	104.72 out	11.3	0+00 EXIST								
	116.01	106.48 in	9.5									
1+00	118.30	106.85	11.5									
	118.37	106.95	11.4	1+28.1 = 0+00 L-2								
	118.68	107.24	11.4	1+97.6								
0+00 L-2	118.37	107.04	11.3	0+00 = 1+28.1 L-1								
	117.94	107.57	10.4	0+85.5	4" STUB SW 107.84	4" STUB S 107.84						
SANITARY SEWER FOR THE HAVENS ADDITION (830PPS)												
L-1 0+00 L-1	153.44	144.81	8.6	0+00 EXIST								
	156.30	145.05 out	11.3	0+80.0								
	156.30	145.14 in	11.2									
1+00	155.00	145.21	9.8									
	152.80	145.54	7.3									
2+00	153.90	145.67 out	8.2	2+40.1 = 0+00 L-2								
	153.90	145.80 in	8.1									
3+00	155.10	146.06	9.0									
4+00	156.20	146.49	9.7									
5+00	156.80	146.93	9.9		4" SCH 40 5+07.1		2000- 62065		658 N Cedar Downs		9-21-00	
	157.30	146.98 out	10.3	5+12.1	4" SCH 40 5+30.1		2000- 20626		654 N Cedar Downs		3-9-00	
	157.30	147.08 in	10.2		4" SCH 40 5+51.1 SADDLE		2000- 22465		650 N Cedar Downs		11-13-00	
6+00	158.50	147.37	11.1									
	157.70	147.71	10.0		4" SCH 40 6+88.1		2000 21105		646 Cedar Downs		5-3-00	
7+00	157.49	148.02 out	9.5	7+93.1	4" SCH 40 6+52.1		2000 81111		644 Cedar Downs		5-3-00	
	157.49	148.12 in	9.4				99-1616-7		632-40 Cedar Downs		2-1-99	
8+00	157.00	148.14	8.9									
	157.00	148.14	8.9				99-1614-7		632-34 Cedar Downs		2-1-99	
9+00	157.20	148.41	8.8									
10+00	156.50	148.68	7.8									
	157.30	148.85 out	8.4	10+63.1 = 0+00 L-1A								
	157.30	148.94 in	8.4		4" SCH 40 11+04.1		2000- 01613		622 Cedar Downs		7-13-00	
11+00	156.30	149.11	7.2		4" SCH 40 11+42.1		2000 01611		620 Cedar Downs		7-13-00	
	156.30	149.11	7.2				9818405-7		614 Cedar Downs		9-29-99	
12+00	156.30	149.59	6.7				9818404-7		616 Cedar Downs		9-29-99	
	155.97	150.03	5.9	12+93.7		4" STUB SW 150.45	SWF 199-00047		608 Cedar Downs		6-25-99	
L-1A 0+00 L-1A	157.30	148.94	8.4	0+00 = 10+63.1 L-1	4" SCH 40		2000 01831		626-28 Cedar Downs		8-16-00	
	156.70	149.46	7.2	0+85.6	4" STUB NW 149.85							
L-2 0+00 L-2	153.90	145.74	8.2	0+00 = 2+40.1 L-1	4" SCH 40 0+20 Saddle		2000 02467		669 N Cedar Downs		11-13-00	
	152.80	146.16	6.6				99-1612-7		665 Cedar Downs		2-1-99	
	153.55	146.56 out	7.0	1+97.2			99-3137-7		657 Cedar Downs		2-27-99	
	153.55	146.58 in	7.0									
2+00					4" SCH 40 2+84.9		2000- 60123		651 Cedar Downs		1-15-2000	
3+00	153.20	146.90	6.3				99-1613-7		645 Cedar Downs		2-1-99	
4+00	153.20	147.22	6.0									
5+00	153.30	147.54	5.8				1999-438		633 N Cedar Downs		8-17-99	
	153.95	147.69 out	6.3	5+48.5			99-3742-7		627 N Cedar Downs		3-4-99	
	153.95	147.82 in	6.1		4" SCH 40 5+64.2		2000- 60124		621 N Cedar Downs		1-15-2000	
6+00	153.40	148.03	5.4									
	154.34	148.38 out	6.0	6+88.8	4" SCH 40 7+17.8		99-01126		609 Cedar Downs		11-5-99	
	154.34	148.48 in	5.9									
7+00	153.50	148.51	5.0									
8+00	153.00	148.78	4.2									
	153.56	148.80 out	4.8	8+08.2			99-00866		603 Cedar Downs		10-9-99	
	153.56	148.90 in	4.7		4" SCH 40 8+57.2							
9+00	152.70	149.27	3.4				2000 01838		602 Cedar Downs		8-16-00	
	153.07	149.30	3.8	9+06.2	4" STUB N 149.65							