

LAT 17, MAIN 24, WAR INDUSTRIES SEWER  
PROJECT NO. 468-81946 (743781)  
BUILT BY MIES CONSTRUCTION CO.  
BOOKED 4/28/99 PER PLAN

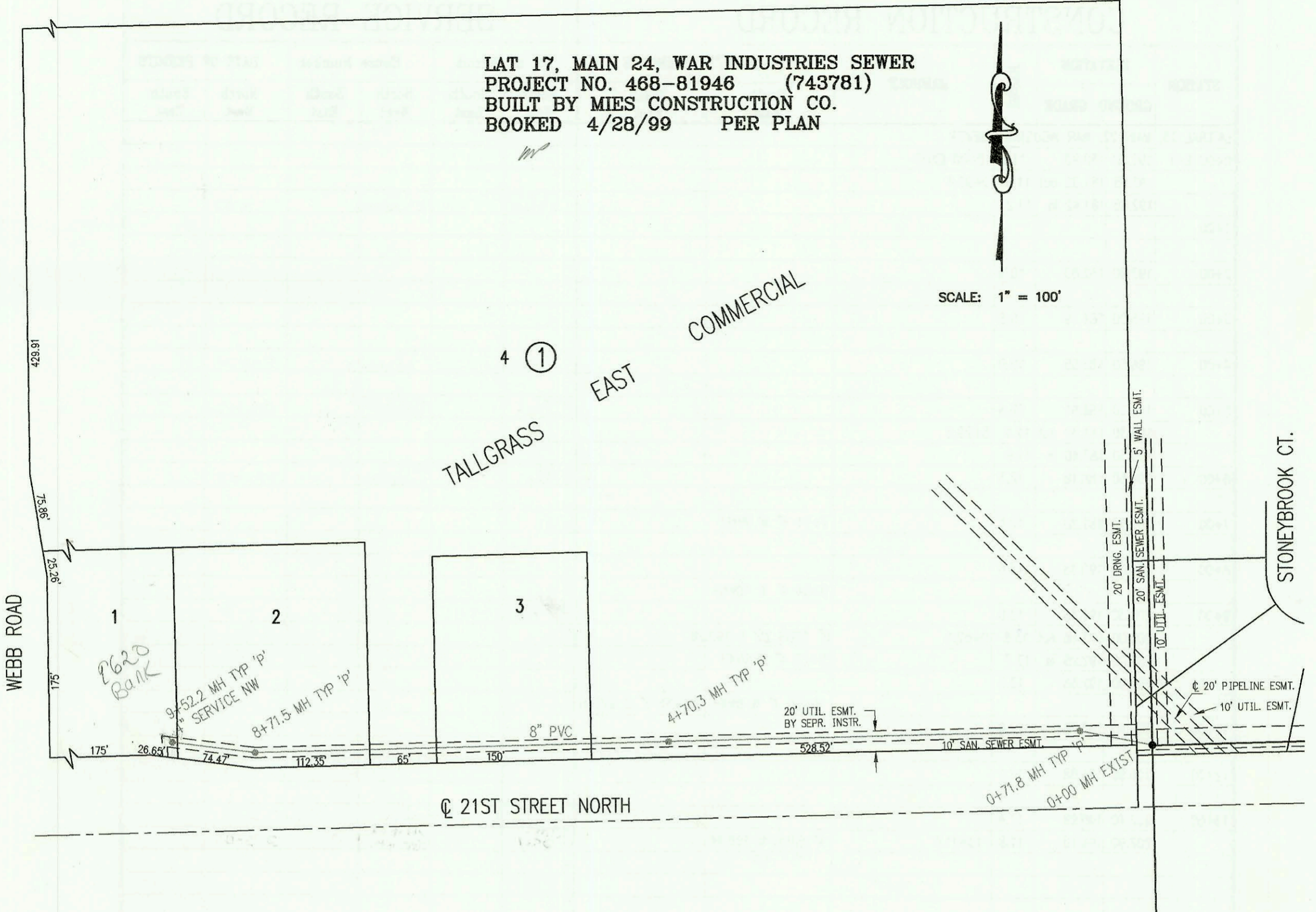

SCALE: 1" = 100'



SECOND STREET



SCALE: 1" = 100'

LATERAL 162, SANITARY SEWER NO. 22  
PROJECT NO. 468-82951 (743786)  
BUILT BY MIES CONSTRUCTION CO.  
BOOKED 4/28/99 PER PLAN

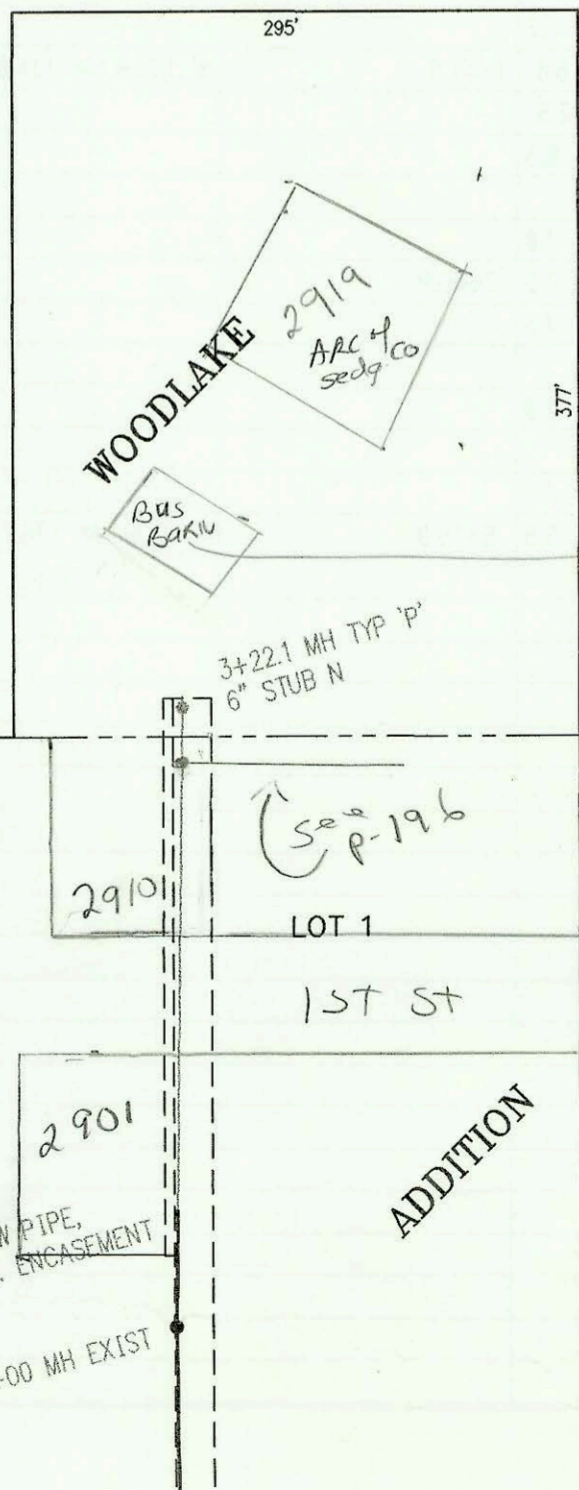

ST. PAUL AVE.  
PROP. BUS BARN.  
CONTR. ADV. NEW  
Bldg WILL BE OVER  
EXIST LINE INCL. C.O.  
FOR MAIN BLDG.  
DAN LEIDY OK'D  
HAVING C.O. INSIDE  
BUS BARN. ALSO,  
CONTR. MAY HAVE  
ROUGH IN FOR FUTURE  
BARN  
BR  
10-3-02

0+55.7 BEGIN NEW PIPE,  
CENTER 10' CONC. ENCASEMENT  
0+00 MH EXIST

CONSTRUCTION RECORD						SERVICE RECORD						
STATION	ELEVATION		DEPTH	MANHOLE	4-INCH "Y" BRANCHES		No. of Permit		House Number		DATE OF PERMITS	
	GROUND	GRADE			North West	South East	North West	South East	North West	South East	North West	South East
LAT 17, MAIN 24, WAR INDUSTRIES SEWER												
0+00	204.60	188.38 out	16.2	0+00 EXIST								
	204.60	188.71 in	15.9									
	202.60	189.00	13.6	0+71.8								
1+00	201.00	189.11	11.9									
2+00	202.00	189.51	12.5									
3+00	202.10	189.91	12.2									
4+00	202.60	190.31	12.3									
	203.60	190.59	13.0	4+70.3								
5+00	203.60	190.71	12.9									
					5+60 4" N 10V4H							
6+00	204.80	191.11	13.7									
7+00	206.00	191.51	14.5									
					7+75 4" N 9V4H							
8+00	206.50	191.91	14.6									
	206.60	192.20	14.4	8+71.5								
9+00	206.50	192.31	14.2									
	207.20	192.52	14.7	9+52.2	4" NW 11V11H			1029-0052	9620 E 215		7-9-99	
LATERAL 162, SANITARY SEWER NO. 22												
0+00	116.87	108.27	8.6	0+00 EXIST				2004-00733	2901 W15T		3-19-04	
0+55.7	117.20	108.52	8.7	BEGIN								
1+00	117.50	108.67	8.8									
2+00	118.20	109.07	9.1									
								2002-0264	2912 1st		11-29-02	
3+00	119.00	109.47	9.5					2004-00280	2919 W 2nd BUS EARN		2-6-04	
	119.40	109.59	9.8	3+22.1	* 6" STUB N 109.79			99-053160-001	2919 W 2nd		2-23-99	
* NO INSP TURNED BACK TO SEWER CLERK ON THIS PERMIT												