

LATERAL 66, MAIN 5, SANITARY SEWER NO. 23  
PROJECT NO. 468-82370 (743716)  
BUILT BY KC EXCAVATION INC.  
BOOKED 6/2/99 PER PLAN

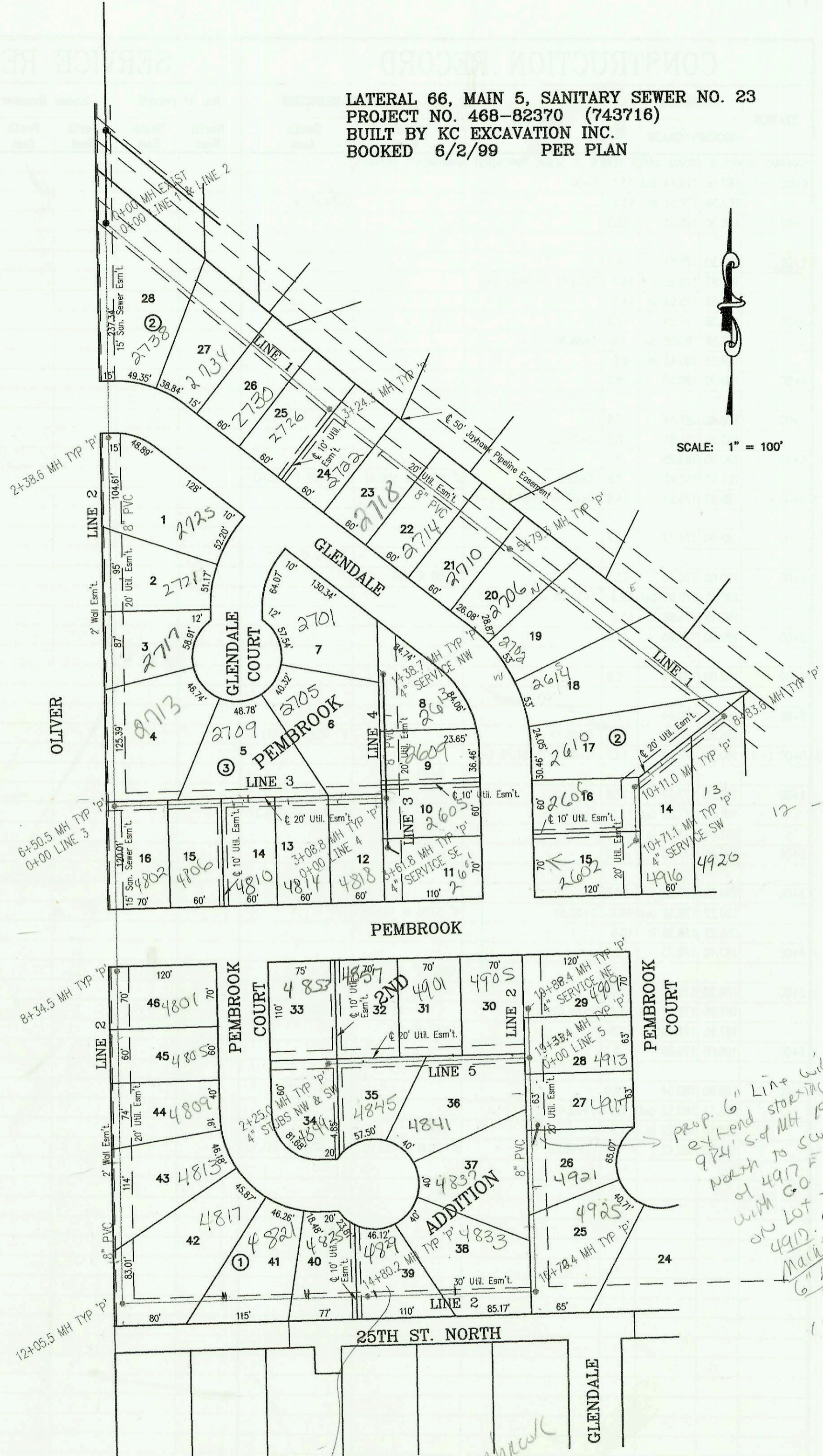

SCALE: 1" = 100'

12 - See p75

Prop. 6" Line will extend starting at 924' S. of MH 197314 north to SW corner of 4917 E. Pembroke with CO installed on lot to serve 4919. City will maintain 6" Line. 10/23/01 BK

4829 ← Pembroke Deck built over Jerry Slawson City MH. Jerry Slawson has requested "Hold Harmless" agree from water & sewer. Issue pending 6/23/03 BK

CONSTRUCTION RECORD						SERVICE RECORD							
STATION	ELEVATION		DEPTH	MANHOLE	4-INCH "Y" BRANCHES		No. of Permit		House Number		DATE OF PERMITS		
	GROUND	GRADE			North West	South East	North West	South East	North West	South East	North West	South East	
LATERAL 66, MAIN 5, SANITARY SEWER NO. 23													
0+00 L-1	166.08	157.11	9.0	0+00 EXIST		4" SCH 40 0+91		2000- 01193		2738 N Glendale		5-11-00	
1+00	167.50	157.51	10.0										
2+00	168.80	157.91	10.9					2003- 102021 2003- 02582		2730 Glendale 2729 Glendale		8-4-03 10-06-03	
3+00	170.30	158.31	12.0										
	171.00	158.41	12.6	3+24.3		← 3+45 4" SW 9V4H		2005- 02583		2722 Glendale			
4+00	171.60	159.55	12.1			← 4+00 4" SW 9V4H		2003- 00593		2719 Glendale		2-2-03	
						← 4+65 4" SW 9V4H		2003- 02819		2714 Glendale		8-4-03 8-4-03	
5+00	173.80	161.05	12.8			← 5+25 4" SW 9V4H							
	176.00	162.23	13.8	5+79.3									
6+00	175.80	162.31	13.5			5+95 4" SW 10V4H		2001- 0805		2706 Glendale		1-2-02	
						6+55 4" SW 11V4H		2001- 01228		2702 N Glendale		5-17-01	
7+00	178.20	162.71	15.5			7+40 4" SW 12V4H		2001- 00631		2614 N Glendale		3-21-01	
8+00	179.80	163.11	16.7										
	180.00	163.45 out	16.6	8+83.6									
	180.00	163.65 in	16.4										
9+00	179.90	163.71	16.2										
						9+70 4" NW 12V14H	9+80 4" SE 12V4H	99-01250	2000- 01167	2701 Glendale	4716 E Pembroke	11-19-99	5-10-00
10+00	177.50	164.11	13.4										
	178.10	164.16 out	13.9	10+11.0									
	178.10	164.36 in	13.7			10+25 4" W 10V14H		99-01259		2605 Glendale		11-19-99	
	179.40	164.60	14.8	10+71.1		4" SW 11V14H		99-00522		2602 Glendale		8-26-99	
0+00 L-2	166.08	157.11	9.0	0+00 EXIST									
1+00	166.50	157.41	9.1										
2+00	166.70	157.71	9.0										
	167.30	157.83	9.5	2+38.6									
3+00	167.00	158.01	9.0			4" SCH 40 3+14.0				2725 N Glendale		4-24-00	
4+00	167.30	158.31	9.0			4" SCH 40 PVC 3+96 Saddle				2721 N Glendale		3-20-01	
5+00	168.00	158.61	9.4							2717 Glendale		1-2-02	
6+00	169.30	158.91	10.4										
	170.50	159.06	11.4	6+50.5 = 0+00 L-3									
7+00	170.50	159.21	11.3										
8+00	171.00	159.51	11.5										
	172.40	159.61	12.8	8+34.5									
9+00	173.00	159.94	13.1			8+50 4" E 9V14H		99-01136		4801 Pembroke		11-8-99	
						9+10 4" E 10V14H		99-01130		4805 Pembroke		1-8-99	
10+00	174.10	160.44	13.7			9+70 4" E 10V14H		99-01138		4807 Pembroke		11-8-99	
						10+50 4" E 10V14H		2001- 01512		4813 E Pembroke		6-19-01	
11+00	175.20	160.94	14.3										
						11+60 4" E 11V14H		2001- 01513		4817 E Pembroke		6-19-01	
12+00													
	176.70	161.47 out	15.2	12+05.5									
	176.70	161.67 in	15.0										
13+00	178.10	162.14	16.0			13+20 4" N 13V4H		2002- 02500		4821 Pembroke		9-11-02	
14+00	179.70	162.64	17.1			14+15 4" N 14V4H		0152 03019		4825 Pembroke		11-7-02	
	181.30	163.05	18.3	14+82.2									
15+00	181.20	163.14	18.1			14+90 4" N 14V4H		0152 3020		4829 Pembroke		11-7-02	
16+00	182.00	163.64	18.4			15+80 4" N 15V4H		2001- 01514		4833 Pembroke		6-19-01	
	182.50	164.00 out	18.5	16+72.4									
	182.50	164.20 in	18.3										
17+00	181.30	164.34	17.0			17+15 4" E 13V14H		99-443		4925 Pembroke		8-17-99	
						17+45 4" W 13V4H	17+90 4" E 13V14H	99-01254	2001- 03150	4837 Pembroke	4921 E Pembroke	11-19-99	12-11-01
18+00	181.50	164.84	16.7										
						18+90 4" W 11V4H	18+65 4" E 12V14H	2002- 01473	2001- 01741	4841 Pembroke	4917 E Pembroke	5-24-02	7-13-01
19+00	180.20	165.34	14.9			19+25 4" E 11V14H		2001- 01434		4913 E Pembroke		6-12-01	
	180.20	165.51	14.7	19+33.4 = 0+00 L-5									
	180.20	165.78	14.4	19+88.4		4" NE 9V14H		2000- 00531		4939 Pembroke		2-29-00	

(CONT. ON P-75)