

LATERAL 400, SOUTHWEST INTERCEPTOR SEWER  
PROJECT NO. 468-82840 (743534)  
BUILT BY WILDCAT CONSTRUCTION CO.  
BOOKED 9/23/99 PER AS BUILT PLAN

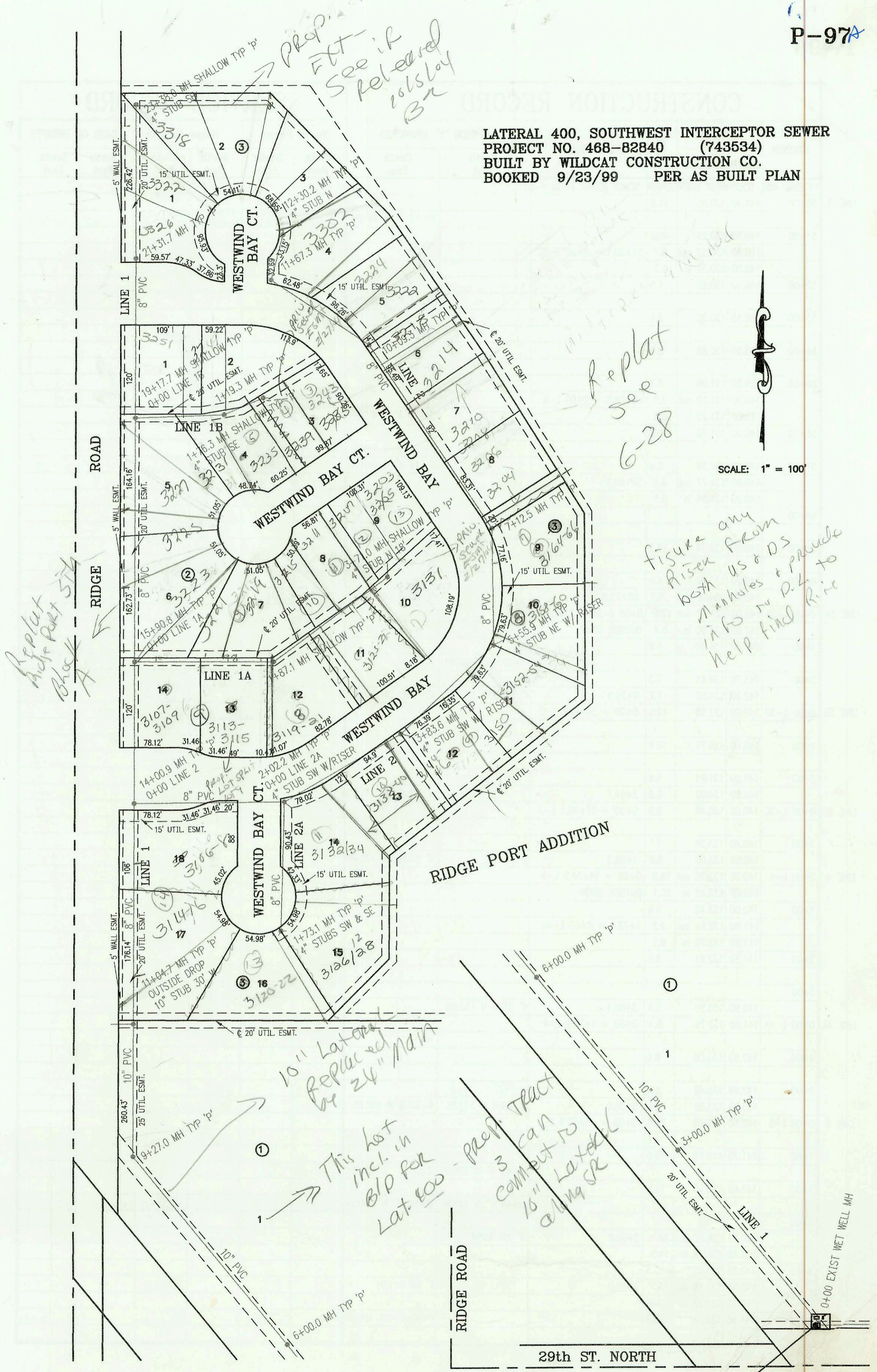

SCALE: 1" = 100'

figure any riser from both us & DS manholes & provide info to D.L. to help find Riser

Replat Ridge Port 5/11/04 Block A

Prop. FTT - See if released 10/15/04 B2

Replat see 6-28

10" Lateral Replaced by 24" Main

This lot incl. in BLD for Lat. 400 - Prop. Tract 3 can connect to 16" Lateral along SR

0+00 EXIST WET WELL MH

CONSTRUCTION RECORD					SERVICE RECORD							
STATION	ELEVATION		DEPTH	MANHOLE	4-INCH "Y" BRANCHES		No. of Permit		House Number		DATE OF PERMITS	
	GROUND	GRADE			North West	South East	North West	South East	North West	South East	North West	South East
LATERAL 400	SOUTHWEST INTERCEPTOR			SEWER (CONT. FROM P-96)								
LINE 3					18+78 4" N 14V5H							
19+00	141.30	123.71	17.6									
	141.00	123.80 out	17.2	19+42.7	8" STUB S 124.07							
	141.00	123.90 in	17.1									
20+00	142.00	124.00	18.0		19+97 4" W 14V2H		2004-00427		3018 N Ridgeport		2-18-04	
21+00	142.40	124.19	18.2		21+30 4" W 14V2H		2002-00463		3018 N Ridgeport		2-21-02	
22+00	141.80	124.38	17.4									
	142.00	124.47 out	17.5	22+37.7 = 0+08 L-3A								
	142.00	124.57 in	17.4									
23+00	141.90	124.67	17.2		22+96 4" W 13V2H		2003-00614		3012 N Ridgeport		3-19-03	
24+00	142.50	124.85	17.7		24+82 4" W 13V2H		1999-00742		3056 N Ridgeport		10-14-99	
25+00	142.00	125.03	17.0									
	142.10	125.15 out	17.0	25+57.7 = 0+08 L-5								
	142.10	125.25 in	16.9									
26+00	141.50	125.31	16.2		25+98 4" W 11V2H		2000-01677 00555		3114 Ridgeport (see below)		7-18-00 3-1-00	
27+00	141.00	125.49	15.5		27+47 4" W 11V2H		2000-00556		3118 Ridgeport		3-1-00	
28+00	140.20	125.67	14.5									
	140.00	125.81 out	14.2	28+67.7 = 0+08 L-6								
	140.00	125.91 in	14.1									
29+00	139.80	125.95	13.9		29+30 4" W 10V2H		2002-00267		6411 Shadalee		3-21-02	
30+00	140.50	126.13	14.4		30+91 4" W 11V2H		2003-00551		6417 Shadalee		2-28-03	
31+00	141.30	126.31	15.0		31+74 4" W 12V2H		2001-02329		3204 Northshore		9-18-01	
32+00	142.30	126.49	15.8		4" STUB W 11V2H		2003-01615		3208 Northshore		4-6-03	
	142.40	126.63 out	15.8	32+67.7								
	142.40	126.73 in	15.7									
33+00	141.90	126.67	15.2		33+40 4" W 10V2H		2003-00191		3210 Northshore		1-22-02	
34+00	140.60	126.86	13.7		34+24 4" W 9V2H		2004-00041		3214 Northshore		1-6-04	
35+00	139.80	127.04	12.8		35+07 4" W 9V2H				3218 Northshore		10-29-03	
36+00	140.40	127.22	13.2		35+92 4" W 9V2H		2003-02180		3222 Northshore		10-28-03	
	140.00	127.34 out	12.7	36+57.0 = 0+08 L-3B								
	140.00	127.44 in	12.6									
37+00	140.20	127.50	12.7		36+85 4" W 9V2H		2003-02781		3226 Northshore		10-21-03	
					37+76 4" W 9V2H		2003-02479		3230 Northshore		9-24-03	
38+00	140.50	127.69	12.8		38+62 4" W 9V2H							
39+00	140.50	127.87	12.6		4" STUB W 9V2H		2004-00696		4043 W Northwind		3-13-06	
	141.20	127.93 out	13.3	39+24.1								
	141.20	128.03 in	13.2									
40+00	141.80	128.05	13.8									
41+00	142.90	128.23	14.7		TAP 4" SCH 40 41+70.3		2005-03288		6402 W Northwind		4-3-06	
42+00	141.10	128.41	12.7									
	141.20	128.44 out	12.8	42.14.3 = 0+08 L-7								
	141.20	128.54 in	12.7									
43+00	141.70	128.69	13.0		43+67 4" W 10V2H							
44+00	142.90	128.87	14.0									
45+00	141.00	129.05	11.9									
	141.30	129.07 out	12.2	45+05.3								
	141.30	129.17 in	12.1		45+59 4" S 8V10H		2002-00558		3128 Hazelwood		10-17-02	
46+00	141.80	129.33	12.5									
47+00	142.80	129.51	13.3		47+14 4" S 9V10H		2001-00292		3341 Northshore		11-09-04	
48+00	141.80	129.69	12.1		48+04 4" S 8V10H		2002-02728	2005-06305	3416 Hazelwood	3357 Northshore	10-4-02	2-11-05
	141.40	129.84	11.6	48+68.7								
49+00	141.00	129.87	11.1									

CONT. ON P-98  
 SWR200-01597- 3114 N Ridge Port et- Hies- Orig. conn. made on 3/1/00 was conn to wrong Kickout  
 PL took out orig. turn clo + 45° above to house and ran new portion from correct CO + installed 1" TURN  
 CO, put 3" H45, 1" H20, tied back to existing line under deck.