

SHADOW LAKES

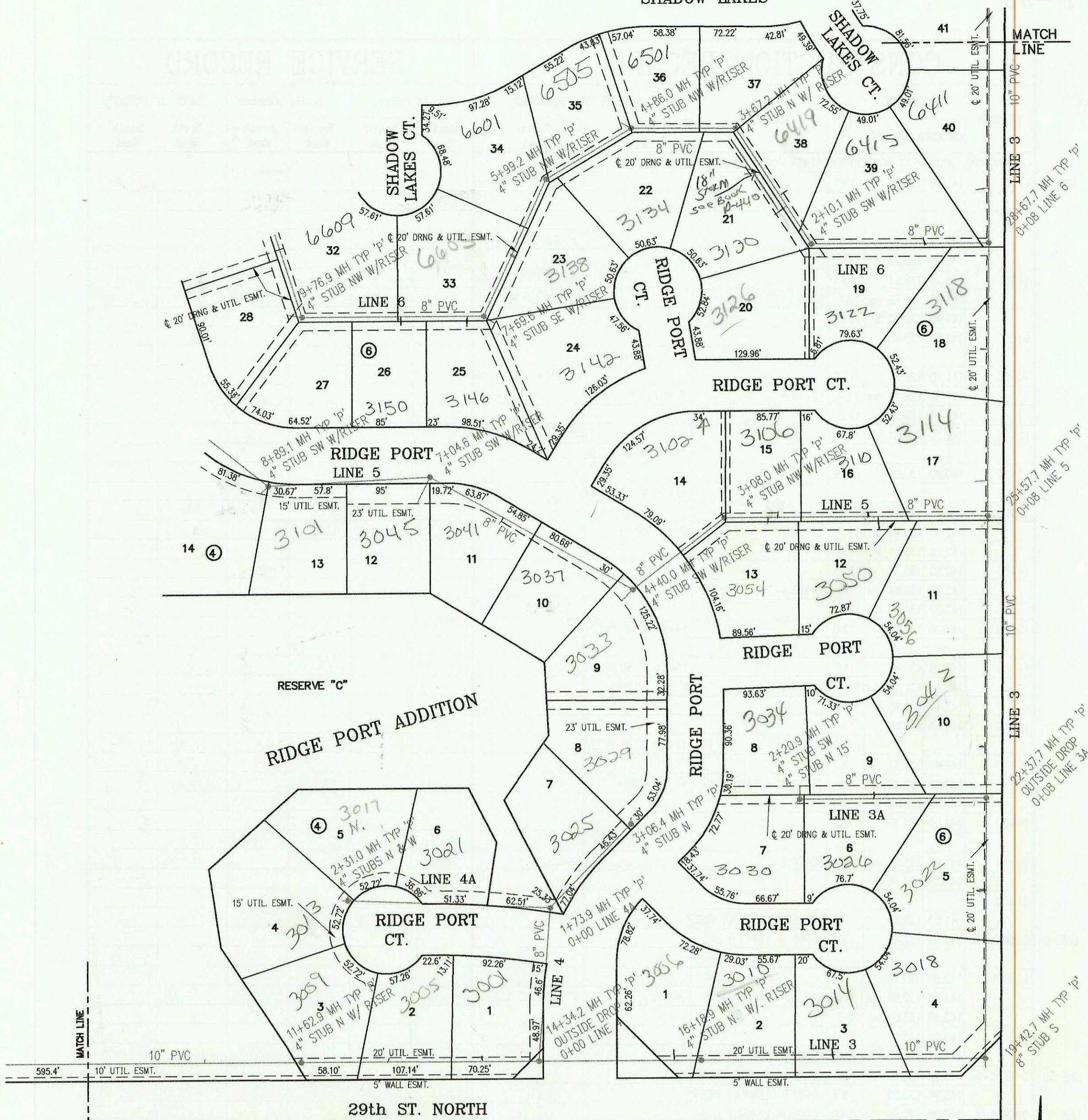

LATERAL 400, SOUTHWEST INTERCEPTOR SEWER
 PROJECT NO. 468-82840 (743534)
 BUILT BY WILDCAT CONSTRUCTION CO.
 BOOKED 9/23/99 PER AS BUILT PLAN

SCALE: 1" = 100'

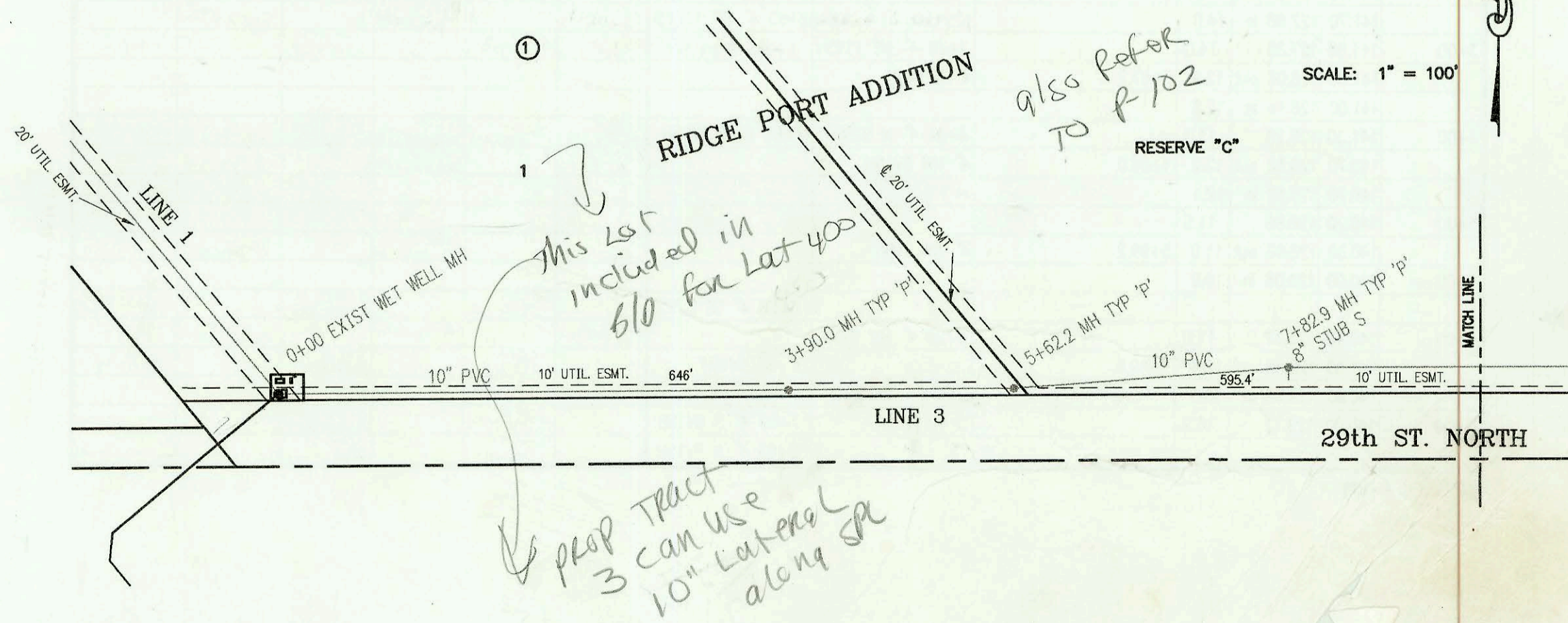

prop tract 3 can use 10" Lateral along SA

also refer to P-102

CONSTRUCTION RECORD					SERVICE RECORD							
STATION	ELEVATION		DEPTH	MANHOLE	4-INCH "Y" BRANCHES		No. of Permit		House Number		DATE OF PERMITS	
	GROUND	GRADE			North West	South East	North West	South East	North West	South East	North West	South East
LATERAL 400, SOUTHWEST INTERCEPTOR SEWER (CONT. FROM P-97)							28821		3419 Hazelwood		529-02	
LINE 3	50+00	141.80	130.05	11.8								
						50+42 4" S 7V10H	2002-02771	2004-01076	3402 N Hazelwood	3389 N Northshore	10-10-02	4-16-04
	51+00	140.50	130.24	10.3								
		140.00	130.32 out	9.7	51+30.1 = 0+00 L-3C							
		140.00	130.32 in	9.7								
	52+00	140.00	130.52	9.5								
						52+46 4" S 6V10H						
	53+00	140.10	130.70	9.4								
						53+71 4" S 5V10H						
	54+00	140.00	130.88	9.1								
						54+52 4" S 6V10H						
	55+00	139.80	131.06	8.7								
		140.00	131.10 out	8.9	55+04.0 = 0+00 L-8							
		140.00	131.20 in	8.8				2004-0177	6704 Northwind			
	56+00	140.00	131.36	8.6								
						56+20 4" S 4V10H						
						57+11 4" S 4V10H	2004-00559		6712 W Northwind		3-3-04	
	57+00	140.00	131.56	8.4								
		140.00	131.77 out	8.2	57+89.2							
		140.00	131.94 in	8.1								
	58+00											
						58+79 4" S 4V10H			6806 Northwind			
	59+00	140.00	132.74	7.3								
						59+70 4" S 3V10H						
	60+00	140.00	133.58	6.4								
		140.70	134.00	6.7	60+33.3							
LINE 3A	0+08 L-3A	142.00	124.47 out	17.5	0+08 L-3A = 22+37.7 L-3							
		142.00	133.60 in	8.4	OUTSIDE DROP							
	1+00	140.80	134.01	6.8								
						1+28 4" N 3V15H						
	2+00	141.70	134.41	7.3				2003-00052	3026 N Ridgeport		1-7-03	
		142.20	134.50	7.7	2+20.9	4" STUB N 15'	4" STUB SW 134.85	2000-02210	3030 N Ridgeport		10-10-00	
LINE 3B	0+08 L-3B	140.00	127.50	12.5	0+08 = 36+65.0 L-3							
	1+00	142.60	129.71	12.9								
								2004-03191	3225 Northshore		11-22-02	
	2+00	141.30	131.91	9.4								
		140.80	134.00	6.8	2+94.7		4" STUB SW 15' 133.35		3301 Northshore		10-29-03	
LINE 3C	0+00 L-3C	140.00	130.49	9.5	0+00 = 51+46.1 L-3							
	1+00	140.40	133.34	7.1								
		140.00	135.00	5.0	1+58.3		4" STUB SW 135.35					
LINE 4	0+00 L-4	142.20	122.70 out	19.5	0+00 = 14+34.2 L-3							
		142.20	132.10 in	10.1	OUTSIDE DROP							
	1+00	142.00	132.42	9.6								
		141.90	132.66 out	9.2	1+73.9 = 0+00 L-4A							
		141.90	132.76 in	9.1								
	2+00	141.50	132.91	8.6								
	3+00							2001-01721	3025 Ridgeport		7-12-01	
		140.90	133.50	7.4	3+06.4	4" STUB N 133.85		2001-01811	3039 Ridgeport		7-20-01	
LINE 4A	0+00 L-4A	141.90	132.76	9.1	0+00 = 1+73.9 L-4			2002-03023	3021 Ridgeport		1-20-02	
	1+00	142.50	133.08	9.4								
	2+00	142.40	133.40	9.0				99-00967	3013 Ridgeport		10-4-99	
		143.50	133.50	10.0	2+31.0	4" STUB N 133.85	4" STUB W 133.85	2001-00345	3017 Ridgeport		2-7-05	
LINE 5	0+08 L-5	142.10	125.32	16.8	0+08 = 25+57.7 L-3							
	1+00	141.70	125.74	16.0								
						1+43 4" N 12V5H	1+33 4" S 12V15H	2003-03075	3110 Ridgeport	3050 Ridgeport	11-21-03	2-28-05
	2+00	141.40	126.16	15.2				2003-00771	3106 Ridgeport	3054 Ridgeport	3-27-04	10-6-04
						2+49 4" N 11V5H	2+59 4" S 11V15H	2004-02100				
	3+00							2002-02503	3102 N Ridgeport		9-11-02	
		140.70	126.62 out	14.1	3+08.0	4" NW 9V5H						
		140.70	126.72 in	14.0								
	4+00	140.30	127.02	13.3								
		140.90	127.15 out	13.7	4+40.0		4" SW 9V18H	2003-00794	3023 Ridgeport		4-4-03	
		140.90	127.25 in	13.6								
	5+00	141.10	127.44	13.7				2001-02538	3037 N Ridgeport		10-12-01	