

LATERAL 400, SOUTHWEST INTERCEPTOR SEWER  
PROJECT NO. 468-82840 (743534)  
BUILT BY WILDCAT CONSTRUCTION CO.  
BOOKED 9/23/99 PER AS BUILT PLAN

SCALE: 1" = 100'

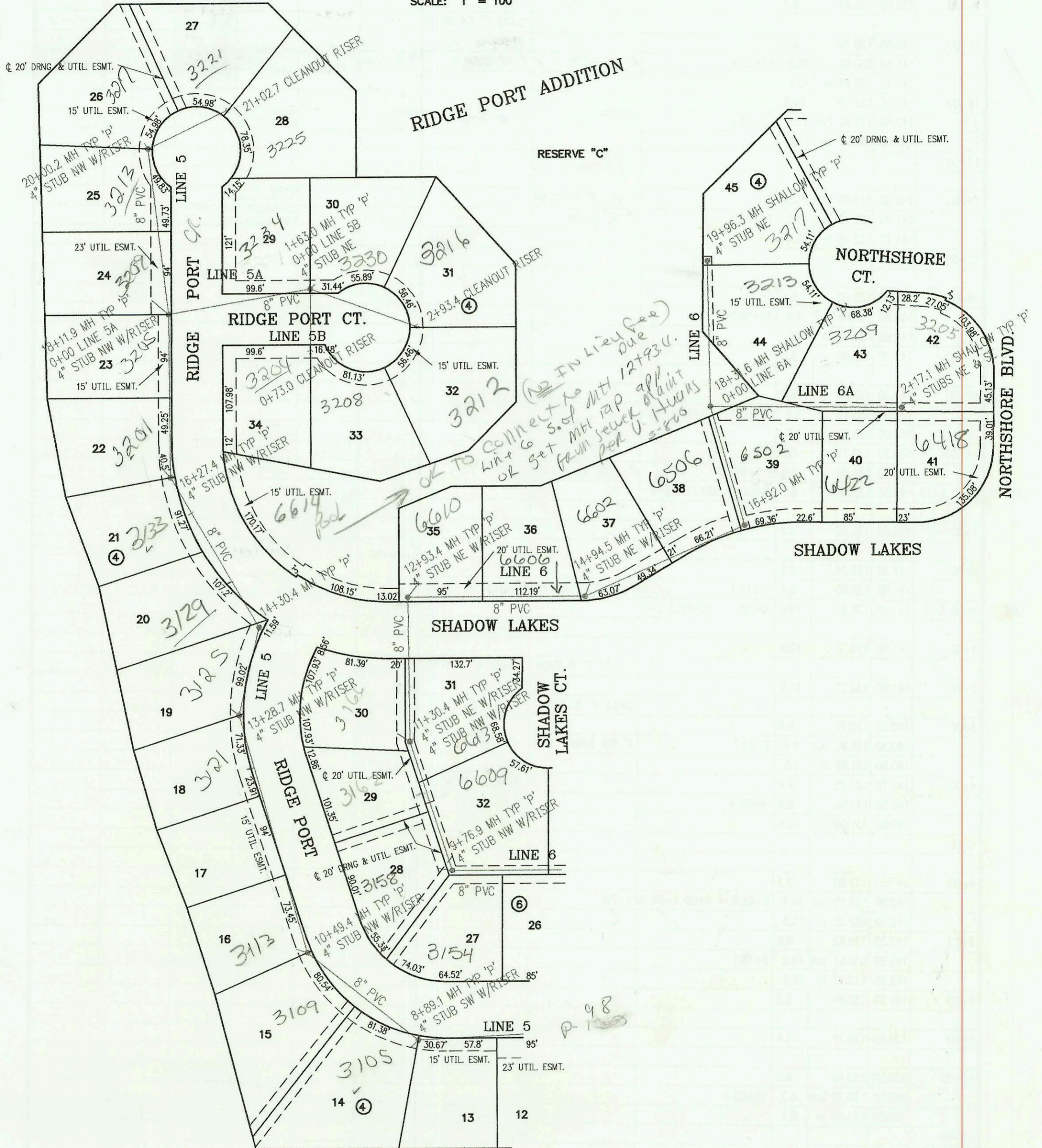

CONSTRUCTION RECORD						SERVICE RECORD						
STATION	ELEVATION		DEPTH	MANHOLE	4-INCH "Y" BRANCHES		No. of Permit		House Number		DATE OF PERMITS	
	GROUND	GRADE			North West	South East	North West	South East	North West	South East	North West	South East
LATERAL 400, SOUTHWEST INTERCEPTOR SEWER (CONT. FROM P-98)												
LINE 5	6+00	141.90	127.76	14.1			4" SCH 40 6+09 4" SW 10V5H	2001-01661		3041 Ridge Port		7-3-01
	7+00											
		142.70	128.10	out 14.6	7+04.6		4" SW 10V32H	2002-00146		3045 N Ridge Port		1-16-02
		142.70	128.20	in 14.5								
	8+00	142.20	128.51	13.7			4" SCH 40 8+29 4" S 10V16H	2001-0059		3101 Ridge Port		1-9-01
		141.90	128.79	out 13.1	8+89.1		4" SCH 40 4" SW 9V13H	99-01508		3105 Ridge Port		12-22-99
		141.90	128.89	in 13.0								
	9+00	141.60	128.93	12.7								
	10+00	141.10	129.25	11.9			10+11 4" SW 8V25H					
		141.30	129.41	out 11.9	10+49.4		4" W 8V10H					
		141.30	129.51	in 11.8								
	11+00	140.70	129.67	11.0			11+72 4" W 7V15H					
	12+00	140.90	130.00	10.9			12+66 4" W 7V19H					
	13+00	141.60	130.32	11.3								
		142.10	130.41	out 11.7	13+28.7		4" NW 7V11H	2002-02504		3125 N Ridge Port		9-11-02
		142.10	130.51	in 11.6								
	14+00	142.50	130.74	11.8								
		143.20	130.84	out 12.4	14+30.4							
		143.20	130.94	in 12.3								
	15+00	143.20	131.17	12.0			14+90 4" W 8V22H	2002-03099		3129 Ridge Port		11-14-02
	16+00	143.20	131.49	11.7			15+84 4" W 8V22H	99-01289		3133 Ridge Port		11-22-99
		143.40	131.58	out 11.8	16+27.4		4" NW 7V12H	99-01512		3201 Ridge Port		12-22-99
		143.40	131.68	in 11.7								
	17+00	142.60	131.95	10.7			17+67 4" W 6V12H	2004-02795		3205 Ridge Port		10-15-04
	18+00	142.00	132.32	9.7								
		142.20	132.36	out 9.8	18+11.9 = 0+00 L-5A		4" NW 6V25H	99-01101		3209 Ridge Port		11-3-99
		142.20	132.46	in 9.7								
	19+00	142.50	132.75	9.8								
	20+00	141.40	131.08	out 10.3	20+00.2		4" Riser stub NW	2002-02642		3213 N Ridge Port		9-25-02
		141.40	133.18	in 8.2				2002-02801		3217 Ridge Port		10-28-03
	21+00											
		141.00	133.50	7.5	21+02.7 CLEANOUT RISER			2001-00223	2001-02157	3221 Ridge Port	3225 N Ridge Port	1-28-02 8-30-01
LINE 5A	0+00 L-5A	142.20	132.46	9.7	0+00 = 18+11.9 L-5							
	1+00	142.60	132.79	9.8								
		143.40	132.99	out 10.4	1+63.0 = 0+00 L-5B		4" SCH 40 4" STUB NE	2000-02683	1999-00531	3234 N Ridge Port	3238 N Ridge Port	12-7-04 8-31-99
		143.40	133.09	in 10.3								
	2+00	143.00	133.21	9.8								
		144.20	133.50	10.7	2+93.4 CLEANOUT RISER		4" SCH 40 4" SW 2+93.4	2001-00244	2000-00712	3216 Ridge Port	3218 Ridge Port	2-7-00 3-27-00
LINE 5B	0+00 L-5B	143.40	133.09	10.3	0+00 = 1+63.0 L-5A							
		143.20	133.50	9.7	0+68.0 CLEANOUT RISER		4" SCH 40 4" Wye NE	2002-01908	2001-00186	3204 Ridge Port	3208 Ridge Port	7-22-03 1-26-01
LINE 6	0+08 L-6	140.00	125.98	14.0	0+08 = 28+67.7 L-3							
							0+82 4" N 10V5H	2002-01001		3415 Shadow LKS		4-15-02
	1+00	140.80	126.69	14.1			1+05 4" S 11V15H	2002-00746		3122 N Ridge Port		3-18-02
	2+00	141.40	127.41	14.0								
		141.70	127.58	out 14.1	2+10.1		4" SW 10V15H	2000-00394		3126 Ridge Port		2-11-00
		141.70	127.68	in 14.0			2+60 11V15H	2002-01444		3139 Ridge Port		5-22-02
	3+00	141.80	127.85	14.0			2+76 4" NE 11V5H	2002-01053		3419 Shadow LKS		4-11-02
		141.00	128.06	out 12.9	3+67.2		4" N 9V5H					
		141.00	128.16	in 12.8								
	4+00	141.30	128.26	13.0			4+34 4" N 9V5H	2003-02934	2001-00624	6501 Shadow LKS	3134 Ridge Port	11-12-03 1-31-01
		140.70	128.52	out 12.2	4+86.0		4" NW 8V15H	2003-01991	2	6505 Shadow LKS		7-30-03
		140.70	128.62	in 12.1								
	5+00	140.20	128.66	11.5								
		140.00	128.96	out 11.0	5+99.2		4" NW 7V5H	2003-03076		6601 Shadow LKS		11-21-03
		140.00	129.06	in 10.9								
	6+00	140.00	129.06	10.9			6+58 4" SE 8V15H	2003-00349		3138 N Ridge Port		2-7-02
	7+00	140.40	129.37	11.0			6+96 4" NW 7V5H	2002-01035		6605 Shadow LKS		5-18-03
		140.00	129.58	out 10.4	7+69.6		4" SE 6V15H	2001-01643		3142 N Ridge Port		7-6-01
		140.00	129.68	in 10.3								
	8+00	140.00	129.77	10.2			7+89 4" S 6V15H	2000-02447		3146 N Ridge Port		11-9-00
							8+63 4" S 7V15H	2000-02011		3150 N Ridge Port		10-10-00