

CL. 45TH STREET NORTH

BARTON CREEK DR.

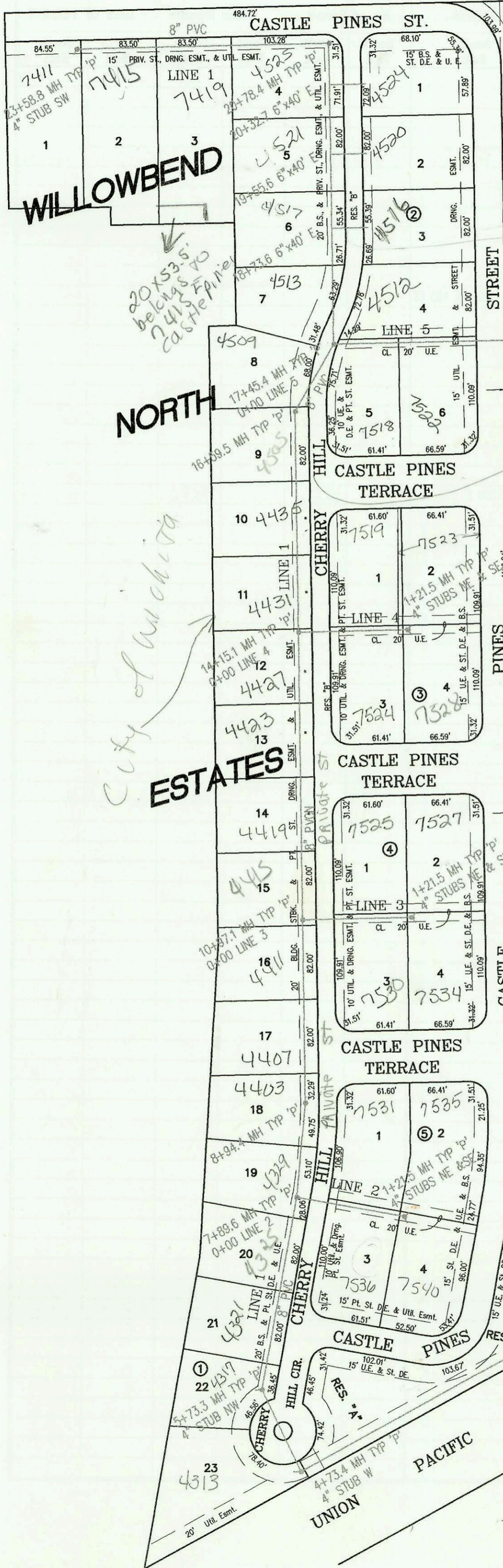

7667 E 45th on septic  
 City of Bel Aire,  
 Do Not issue any sewer permit until OK'd by water sewer Dept of city of Bel Aire  
 2/13/00  
 BSK

NOTE:  
 Cherry Hill is a private street under jurisdiction of Home Owners Assoc. The 6"x40" leads to lots 1, 2 and 3 of Block 2 are part of the service line for the proposed Bldg's and must be the responsibility of 2 yr work. The Homeowner after a 2 yr work up, a contractor must obtain permission from the Homeowners Assoc. if a street cut is needed at any time  
 BSK 8/3/00

LATERAL 62, MAIN 9, SANITARY SEWER NO. 23  
 PROJECT NO. 468-82998 (743808)  
 BUILT BY W. B. CARTER CONSTRUCTION CO.  
 BOOKED 2/14/00 PER PLAN

City of Wichita

City of Bel Aire

WILLOWBEND

NORTH

ESTATES

UNPLATTED



SCALE: 1" = 100'

CONSTRUCTION RECORD						SERVICE RECORD						
STATION	ELEVATION		DEPTH	MANHOLE	4-INCH "Y" BRANCHES		No. of Permit		House Number		DATE OF PERMITS	
	GROUND	GRADE			North West	South East	North West	South East	North West	South East	North West	South East
LATERAL 62,	MAIN 9,	SANITARY	SEWER	NO. 23								
0-05.0	181.80	171.70	10.1									
0+10.8	182.38	171.76 out	10.6	0+10.8	18" STUB NE 171.86							
	182.38	172.59 in	9.8									
1+00	176.50	172.95	3.6									
	181.68	173.14	8.5	1+49.3	4" STUB N 173.47							
2+00	185.00	173.94	11.1									
3+00	187.30	174.94	12.4									
4+00	189.70	176.40	13.3									
	191.40	177.02 out	14.4	4+73.4	4" STUB W 177.45	2004-03207		4513	Cherry Hill		12-7-04	
	191.40	177.12 in	14.3									
5+00	192.50	178.37	14.1									
	192.50	177.51 out	15.0	5+73.3	4" STUB NW 177.94	2004-08242		4517 N	Cherry Hill		3-4-04	
	192.50	177.61 in	14.9									
6+00	192.00	177.71	14.3									
7+00	191.70	178.11	13.6									
	192.24	178.47	13.8	7+89.6 = 0+00 L-2		2004-01887		4519	Cherry Hill		5-17-04	
8+00						2003-02241		4503	Cherry Hill		11-12-03	
	192.68	178.89	13.8	8+94.4		2003-01860		4510	Cherry Hill		6-24-03	
9+00												
10+00	192.50	179.31	13.2									
	193.48	179.70	13.8	10+97.1 = 0+00 L-3								
11+00												
12+00	193.30	180.11	13.2									
						2001-03074		4423 N	Cherry Hill		12-3-01	
13+00	193.70	180.51	13.2			2003-01280		4419 N	Cherry Hill		5-9-03	
14+00	194.10	180.91	13.2			2001-03075		4427 N	Cherry Hill		12-3-01	
	194.75	180.97	13.8	14+15.1 = 0+00 L-4		2001-02601		4425	Cherry Hill		10-10-01	
15+00	194.50	181.30	13.2									
						2001-02602		4425	Cherry Hill		10-10-01	
16+00	194.40	181.70	12.7									
	194.75	181.94 out	12.8	16+59.5								
	194.75	182.04 in	12.7									
17+00	193.70	182.98	10.7									
	193.62	182.38 out	11.2	17+45.4 = 0+00 L-5								
	193.62	182.48 in	11.1									
18+00	193.60	182.70	10.9		4" SCH 40 18x22.4-Tap			4513 N	Cherry Hill		4-0-04	
19+00	193.20	183.10	10.1		18+73.6 6"x40' E		2000-02012	4516 N	Cherry Hill		9-12-00	
20+00	192.80	183.50	9.3		19+55.6 6"x40' E		2000-02212	4520 N	Cherry Hill		10-10-00	
					20+32.16"x40' E		2000-01948	4524 N	Cherry Hill		8-31-00	
	193.04	183.81 out	9.2	20+78.4								
	193.04	183.91 in	9.1									
21+00	192.80	184.12	8.7									
22+00	194.50	185.12	9.4									
							2001-03076	7419 E	Castle Pines		12-3-01	
							2001-00115	7415	Castle Pines		1-13-02	
23+00	195.40	186.12	9.3									
	196.50	186.71	9.8	23+58.8	4" STUB SW 187.04			7444	Castle Pines		10-18-01	
0+00 L-2	192.24	178.57	13.7	0+00 = 7+89.6 L-1	0+07 4" SCH 40		2001-02600	7530	Castle Pines		6-3-05	
							2005-00415	7534	Castle Pines			
1+00	190.50	180.37	10.1									
	190.80	180.76	10.0	1+21.5	4" STUB NE 181.09		2004-00469	7531	Castle Pines		2-24-04	
					4" STUB SE 181.09		2004-00468	7535	Castle Pines		2-24-04	12-7-04
0+00 L-3	192.90	179.80	13.1	0+00 = 10+97.1 L-1			2003-03071	7525	Castle Pines		11-21-03	
					4" SCH 40 0+07.5 PVC		2001-02630	7530	Castle Pines		9-27-04	
1+00	191.80	181.20	10.6				2003-01275	7519	Castle Pines		5-9-03	9-27-04
	192.00	181.88	10.1	1+21.5	4" STUB NE 181.88		2003-01815	7527	Castle Pines		7-10-03	11-12-03
					4" STUB SE 181.88		2003-02943	7534	Castle Pines			
0+00 L-4	194.20	181.07	13.1	0+00 = 14+15.1								
1+00	193.30	182.39	10.9									
	193.10	182.67	10.4	1+21.5	4" STUB NE 183.00		2001-02900	7523	Castle Pines		11-14-01	
0+00 L-5	192.60	182.48	10.1	0+00 = 17+45.4 L-1								
1+00	191.70	183.98	7.7		4" SCH 40 PVC 0+84.6 Saddle		2001-01022	4513 N	Cherry Hill		4-27-01	10-7-01
					4" SCH 40 PVC 1+06		2001-01905	7522	Castle Pines		8-30-04	
2+00												
	191.00	183.28	7.7	2+01.0	4" STUB SE 183.61							