

LATERAL 38, MAIN 15, SOUTHWEST INTERCEPTOR SEWER
 PROJECT NO. 468-82995 (743801)
 BUILT BY W. B. CARTER CONSTRUCTION CO.
 BOOKED 4/5/00 PER PLAN

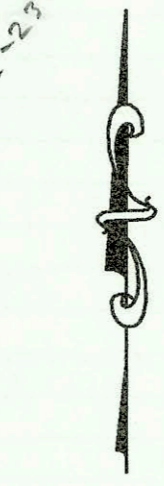

SCALE: 1" = 100'

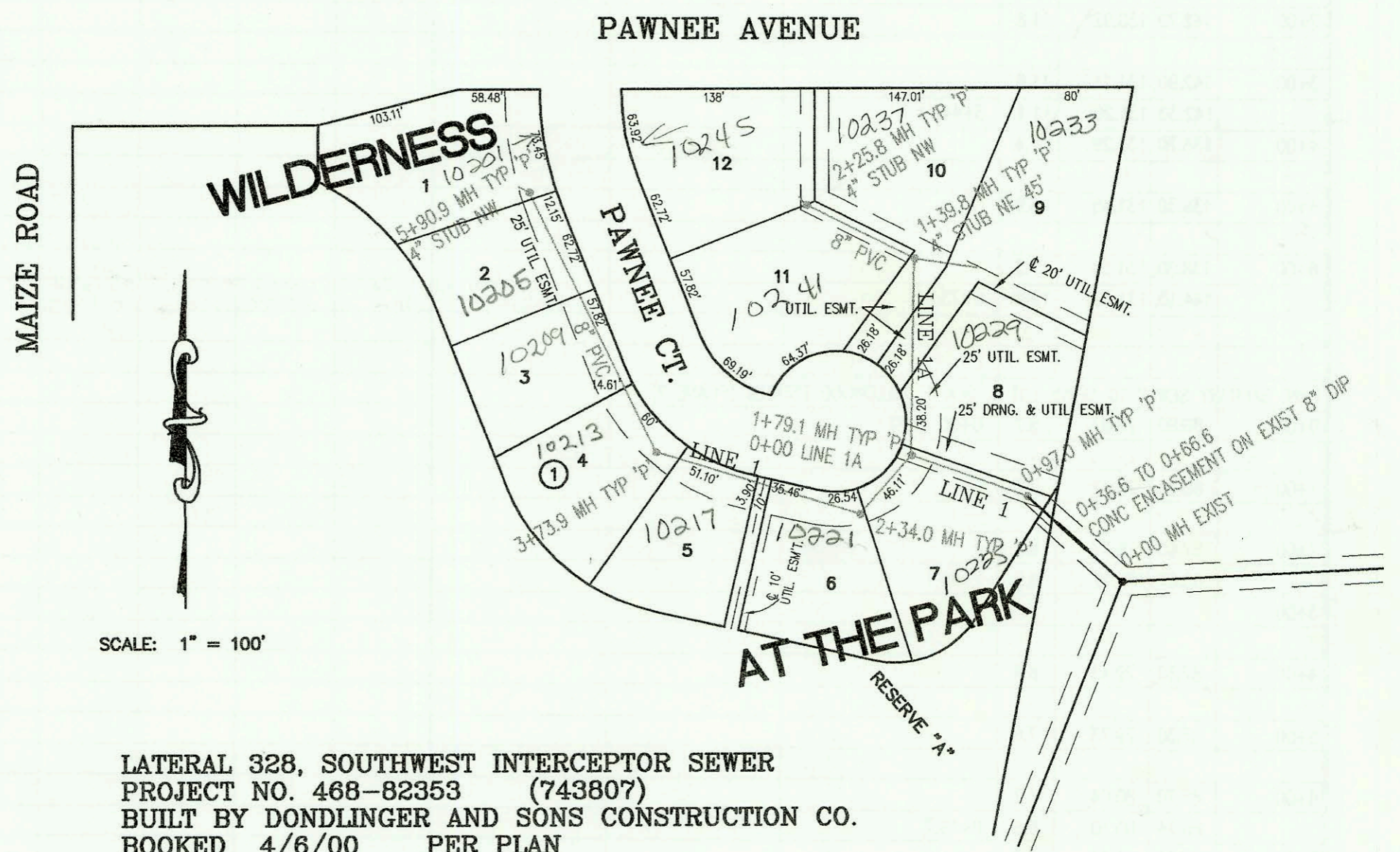

LATERAL 328, SOUTHWEST INTERCEPTOR SEWER
 PROJECT NO. 468-82353 (743807)
 BUILT BY DONDLINGER AND SONS CONSTRUCTION CO.
 BOOKED 4/6/00 PER PLAN



SCALE: 1" = 100'

CONSTRUCTION RECORD					SERVICE RECORD							
STATION	ELEVATION		DEPTH	MANHOLE	4-INCH "Y" BRANCHES		No. of Permit		House Number		DATE OF PERMITS	
	GROUND	GRADE			North West	South East	North West	South East	North West	South East	North West	South East
LATERAL 38, MAIN 15, SOUTHWEST INTERCEPTOR SEWER												
0+00	141.51	132.20	9.3	0+00 EXIST								
1+00	140.50	132.50	8.0									
2+00	140.00	132.80	7.2									
	140.65	132.96 out	7.7	2+53.0								
	140.65	133.06 in	7.6									
3+00	140.00	133.20	6.8				2002-01001		7126 W Clear Meadow		4-9-02	
4+00	139.60	133.50	6.1									
	139.58	133.54	6.0	4+14.9	4" STUB NE 133.87		2000-01147		2453 N of RIDGE RD		5-8-00	
LATERAL 328, SOUTHWEST INTERCEPTOR SEWER												
0+00 L-1	128.10	121.50	6.6	0+00 EXIST								
	131.90	121.44 out	10.5	0+97.0								
	131.90	122.50 in	9.4				2002-00845		11225 Pawnee		1-4-02	
1+00	134.20	123.00 out	11.2	1+79.1 = 0+00 L-1A								
	134.20	123.10 in	11.1									
2+00	134.70	123.73	11.0									
	136.10	124.75 out	1.4	2+34.0								
	136.10	124.85 in	1.3				2002-01194		10221 Pawnee		4-24-02	
3+00	136.30	126.34	10.0									
	137.00	128.00 out	9.0	3+73.9			2002-02235		10213 W Pawnee Ct		8-15-02	
	137.00	128.10 in	8.9									
4+00	137.00	128.33	8.7									
					4" STUB NW 130.35		2005-01936		10209 W Pawnee		12-21-05	
5+00	137.60	129.20	8.4				2004-01155		10205 Pawnee Ct		4-23-04	
	138.30	130.00	8.3	5+90.9	4" STUB NW 130.35		2001-01172		10201 W Pawnee Ct		5-11-01	
0+00 L-1A	134.20	123.10	11.1	0+00 = 1+79.1 L-1								
1+00	133.40	123.53	9.9									
	132.50	123.70	8.8	1+39.8	4" STUB NE 45' (124.05)		2003-02974		10233 Pawnee Ct		11-13-03	
2+00	132.80	124.05	8.8				2003-02325		10241 Pawnee	9503	8-29-03	
	133.50	124.15	9.3	2+25.8	4" STUB NW 124.50		2001-01267		10245 Pawnee Ct	52201		