

LATERAL 435, SOUTHWEST INTERCEPTOR SEWER
 PROJECT NO. 468-83012 (743804)
 BUILT BY W.B. CARTER CONSTRUCTION CO.
 BOOKED 5/12/00 PER AS BUILT PLAN

P-128A



SCALE: 1" = 100'

*4" City line
 Do not issue
 sewer permit
 for 10629 Septic
 until cleaned
 by Joe
 both really
 8/16/02
 BR*

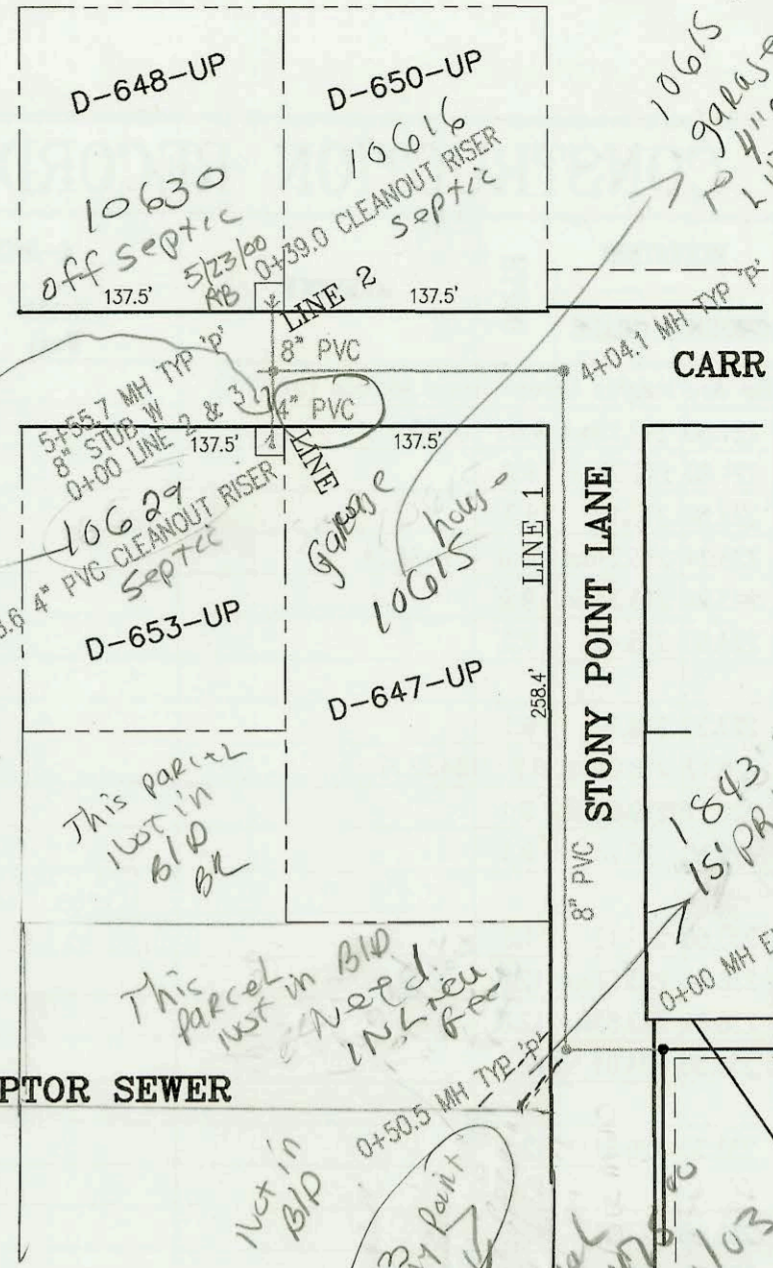

*10615 CARN
 garage med
 10615
 House tied
 to 8" Main*

LATERAL 60, MAIN 4, SOUTHWEST INTERCEPTOR SEWER
 PROJECT NO. 468-83043 (743820)
 BUILT BY W.B. CARTER CONSTRUCTION CO.
 BOOKED 5/12/00 PER PLAN



SCALE: 1" = 100'

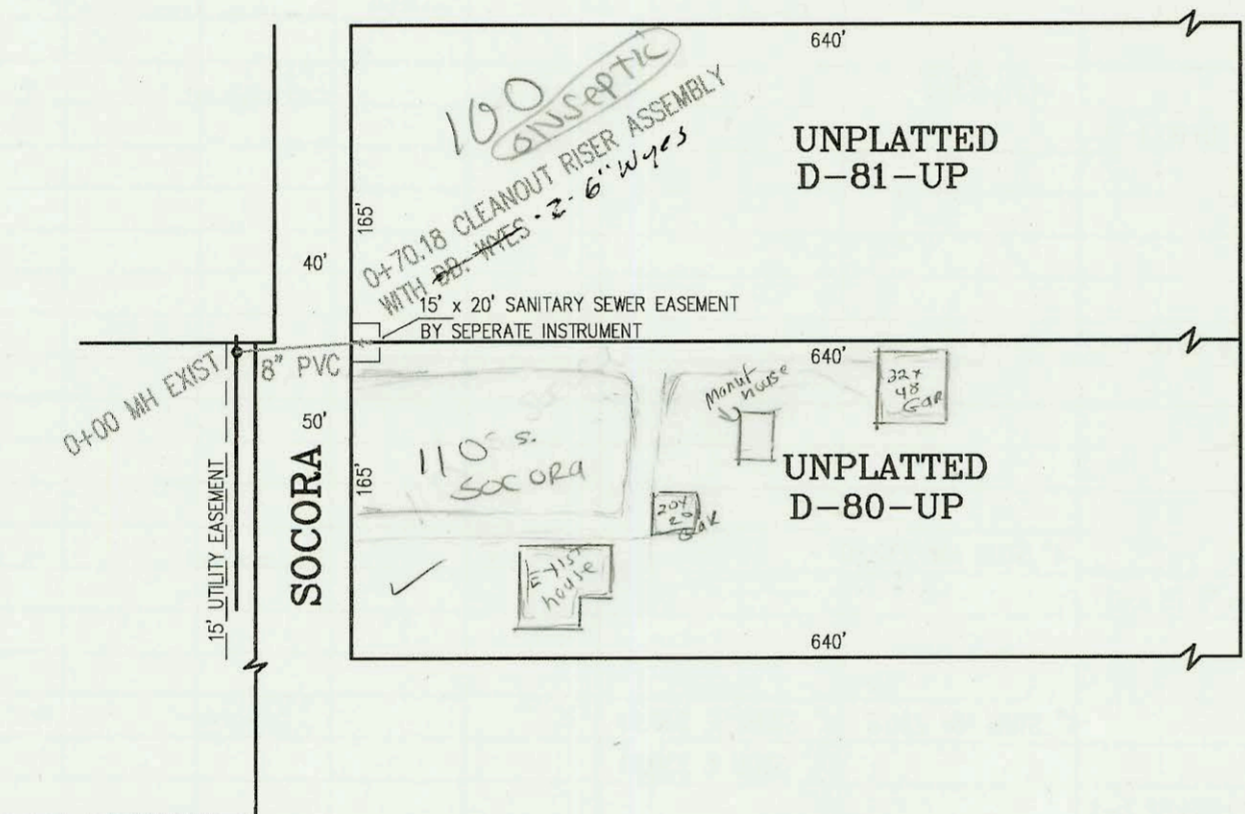

*1843 Stony Point
 Fee in line
 in QM
 paid 5/21/03*

*1843 S. Stony Point
 Gene
 City Engineer
 gave option
 of paying
 11,414 fees
 or sign petition
 for future BLD.
 Item council
 paid in lieu
 fees in
 Amt.
 15,475.00
 connection will
 be across lot
 to N in PRIO.
 shown
 BR*

MAPLE ST.

LATERAL 137, MAIN 4, SANITARY SEWER NO. 23
 PROJECT NO. 468-83022 (743814)
 BUILT BY W. B. CARTER CONSTRUCTION CO.
 BOOKED 5/23/00 PER PLAN



SCALE: 1" = 100'

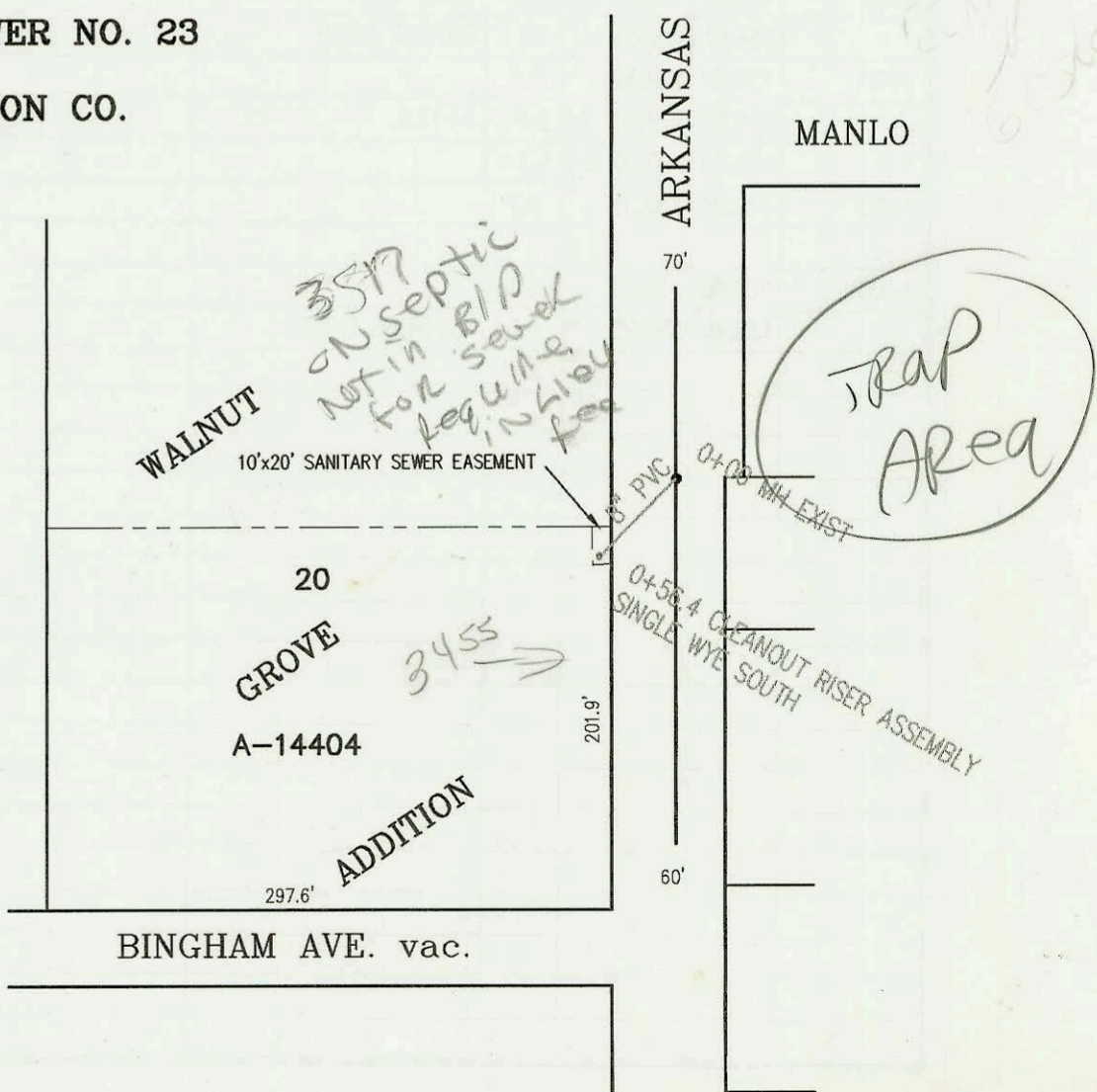

*3517
 on septic
 not in BLD
 for sewer
 require
 fee*

3455

*TRAP
 AREA*

34th ST. N.

CONSTRUCTION RECORD					SERVICE RECORD							
STATION	ELEVATION		DEPTH	MANHOLE	4-INCH "Y" BRANCHES		No. of Permit		House Number		DATE OF PERMITS	
	GROUND	GRADE			North West	South East	North West	South East	North West	South East	North West	South East
LATERAL 435, SOUTHWEST INTERCEPTOR SEWER												
0+00 L-1	141.00	129.23 out	11.8	0+00 EXIST								
	141.00	129.33 in	11.7									
	140.00	129.90 out	10.1	0+50.5			2003 01236		1803 STONY POINT		9-9-03	
	140.00	130.00 in	10.0									
1+00	139.90	130.20	9.7									
2+00	140.30	130.60	9.7									
3+00	140.80	131.00	9.8				2002 01039		10015 CURE (HOUSE)		7-26-02	
4+00												
	140.42	131.41 out	9.0	4+04.1								
	140.42	131.51 in	8.9									
5+00	140.30	131.89	8.4									
	139.75	132.12 out	7.6	5+55.7 = 0+00 L-2 & L-3								
	139.75	132.22 in	7.5									
0+00 L-2	139.75	132.22	7.5	0+00 = 5+55.7 L-1			2000 01235	2000 01233	10015 CURE	10016 CURE	5-18-00	5-19-00
	140.00	132.50	7.5	0+39.0 CLEANOUT RISER	4" SCH 40 8X8X4 DBL WYE	4" SCH 40 8X8X4 DBL WYE						
0+00 L-3	139.75	132.22	7.5	0+00 = 5+55.7 L-1								
	139.90	132.50	7.4	0+38.6 CLEANOUT RISER			2002 02016		10015 CURE	(DATE) SAR	7-26-02	
LAT 60, MAIN 4, SOUTHWEST INTERCEPTOR SEWER												
0+00	142.40	136.08	6.3	0+00 EXIST								
	142.78	136.26	6.5	0+70.18 CLEANOUT RISER W/ DBL WYES	2-6" 4" SCH 40		2000 01224		110 S. SACORA		5-18-00	
LATERAL 137, MAIN 4, SANITARY SEWER NO. 23												
0+00	129.10	120.72 out	8.4	0+00 EXIST								
	129.10	124.00 in	5.1									
	128.97	124.39	4.6	0+56.4 CLEANOUT RISER W/ SINGLE WYE S.		4" SCH 40 0+50.4	2000 01454		3455 APKUNIS		6-19-00	