

SANITARY SEWER TO SERVE WICHITA CLINIC
 AT LEGACY PARK WILSON ESTATES ADDITION
 PROJECT NO. 998PPS
 BUILT BY
 BOOKED 6/12/00 PER AS BUILT PLAN

21ST STREET NORTH P-131A

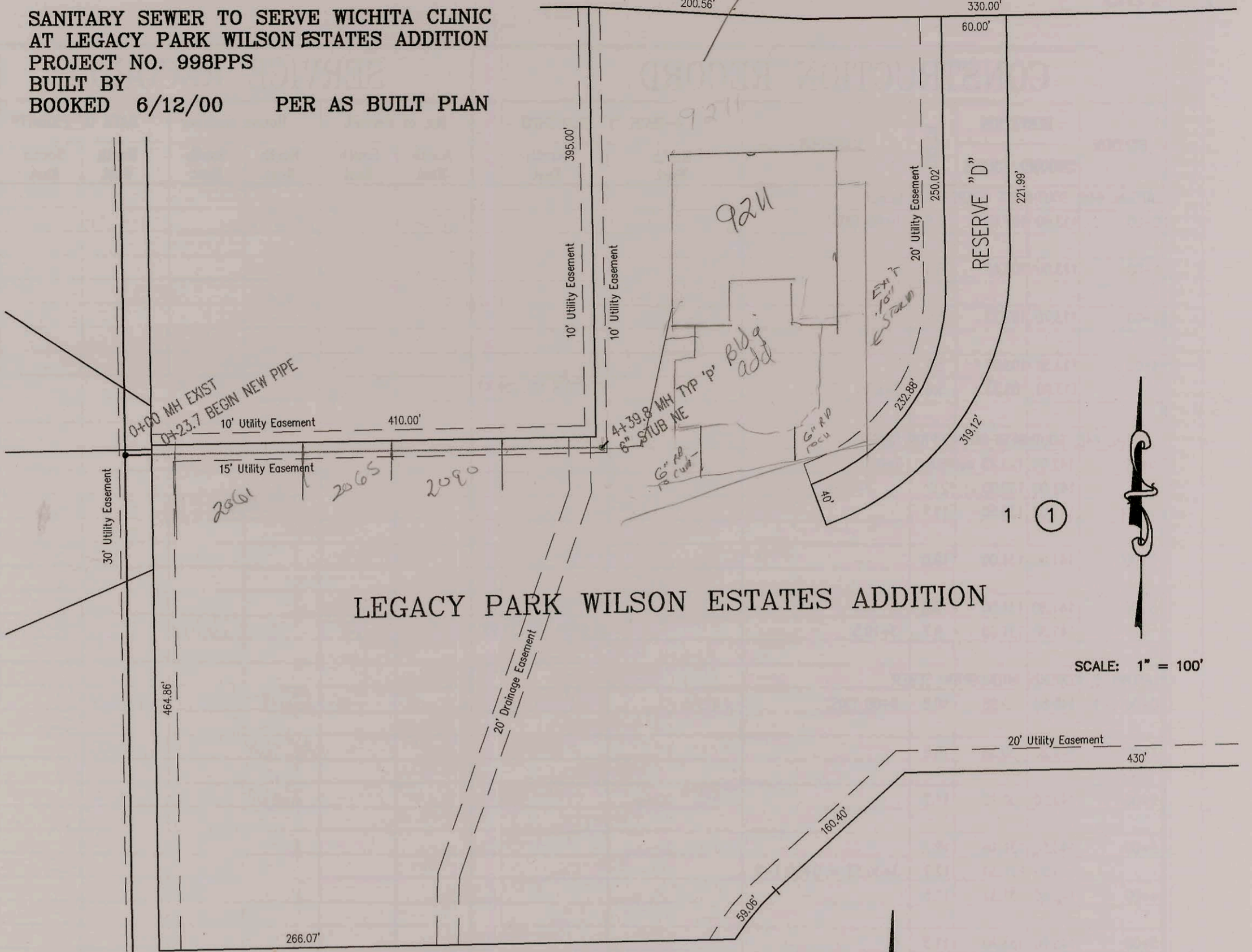

SCALE: 1" = 100'

13TH ST. N.

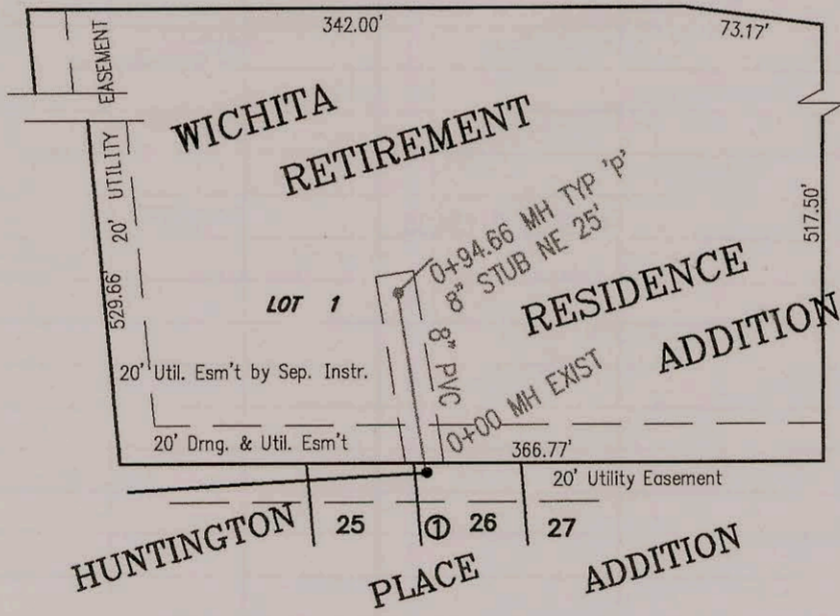

SCALE: 1" = 100'

SANITARY SEWER TO SERVE LOT 1,
 WICHITA RETIREMENT RESIDENCE ADDITION
 PROJECT NO. 988PPS
 BUILT BY MIES CONSTRUCTION
 BOOKED 6/13/00 PER AS BUILT PLAN

29th Street South

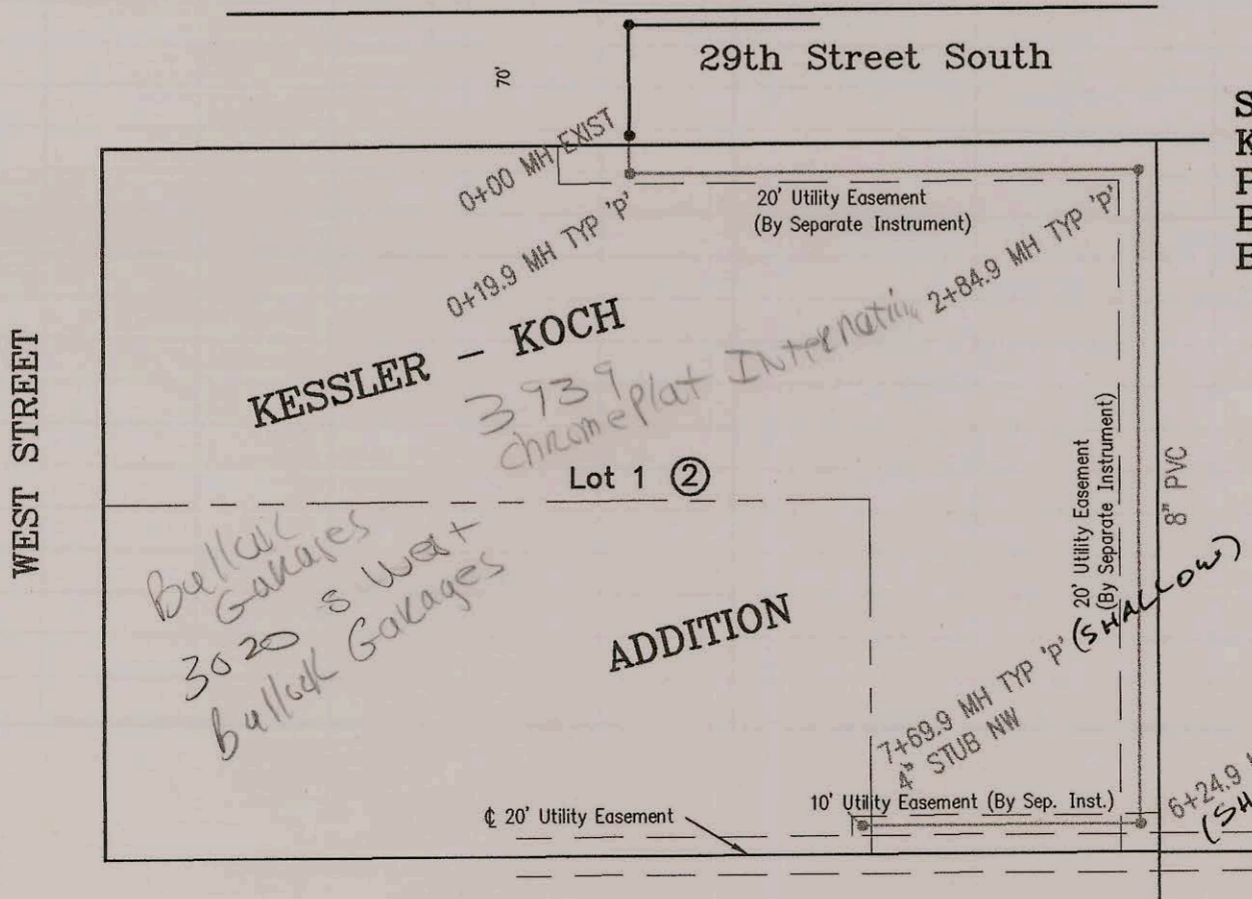

SCALE: 1" = 100'

SANITARY SEWER TO SERVE LOT 1, BLK. 2
 KESSLER - KOCH ADDITION
 PROJECT NO. 955PPS
 BUILT BY
 BOOKED 6/13/00 PER AS BUILT PLAN

CONSTRUCTION RECORD						SERVICE RECORD						
STATION	ELEVATION		DEPTH	MANHOLE	4-INCH "Y" BRANCHES		No. of Permit		House Number		DATE OF PERMITS	
	GROUND	GRADE			North West	South East	North West	South East	North West	South East	North West	South East
SS to serve	Wichita	Clinic at Legacy		Park Wilson Estates Addition (998PPS)								
0+00	206.10	192.25	13.9	0+00 EXIST								
0+23.7		192.23										
1+00	208.70	192.48	16.2									
2+00	207.80	192.80	15.0									
3+00	207.20	193.12	14.1									
4+00	203.30	193.44	9.9									
	202.79	193.57	9.2	4+39.8	6" STUB NE 193.77			2000 00495	9211 E 21st			4/21/00
SS to serve	WICHITA	RETIREMENT		RESIDENCE ADDITION (988PPS)								
0+00	156.20	146.07 out	10.1	0+00 EXIST								
	156.20	146.27 in	9.9									
	159.43	148.06	11.4	0+94.66	8" STUB NE 25' 148.46			2000 01498	10665 W 13th			6-23-00
SS to serve	Lot 1, Blk 2, Kessler			Koch Addition (955PPS)								
0+00	104.20	95.62 out	8.6	0+00 EXIST								
	104.20	95.74 in	8.5									
	104.85	95.82 out	9.0	0+19.9								
	104.85	95.92 in	8.9									
1+00	104.80	96.18	8.6									
2+00	102.60	96.50	6.1									
	103.14	96.77 out	6.4	2+84.9								
	103.14	96.81 in	6.3									
3+00	102.70	96.86	5.8									
4+00	102.80	97.20	5.6									
5+00	102.80	97.54	5.3									
6+00	102.00	97.88	4.1									
	102.09	97.96 out	4.1	6+24.9								
	102.09	97.97 in	4.1									
7+00	102.00	98.18	3.8									
	102.53	98.37	4.2	7+69.9	4" STUB NW 98.36			Sub 206-6824 Sub 206-0154	R 3020 S WEST			

Sub 2004-01016 4/13/04 9211 E 21st ST N (Bldg. Addition) emw