

NE COR., NE 1/4  
SEC 4, T27S, R2E

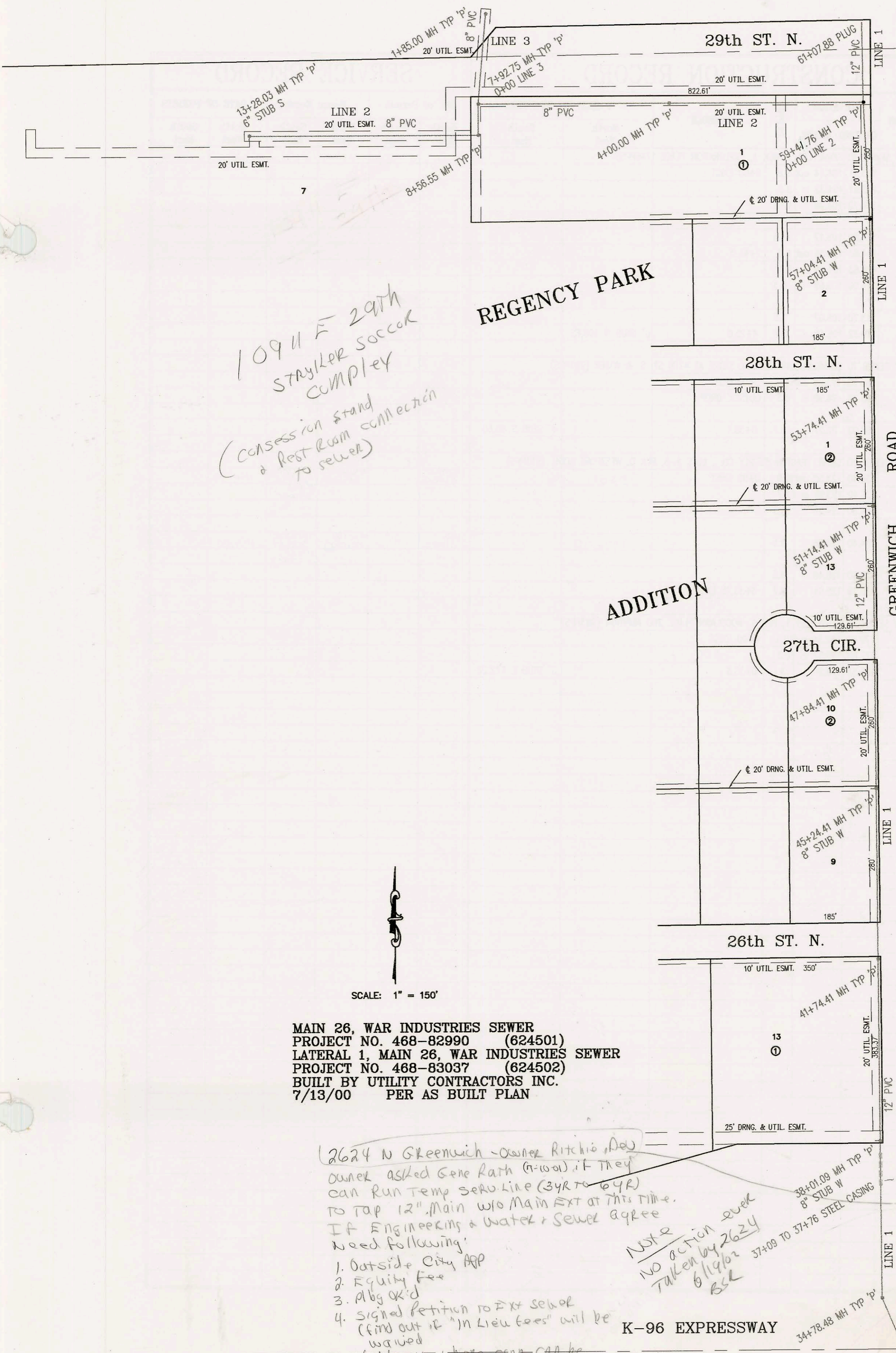

10911 E 29th  
STRAYLER SOCCER  
COMPLEX  
(CONCESSION STAND  
& REST ROOM CONNECTION  
TO SEWER)

REGENCY PARK

ADDITION

GREENWICH ROAD



SCALE: 1" = 150'

MAIN 26, WAR INDUSTRIES SEWER  
PROJECT NO. 468-82990 (624501)  
LATERAL 1, MAIN 26, WAR INDUSTRIES SEWER  
PROJECT NO. 468-83037 (624502)  
BUILT BY UTILITY CONTRACTORS INC.  
7/13/00 PER AS BUILT PLAN

(2624 N Greenwich - owner Ritchie, Dew)

owner asked Gene Rath (n-wor) if they  
can run temp sewer line (3yr to 6yr)  
to tap 12" main w/o main ext at this time.  
If Engineering & Water & Sewer agree  
need following:

1. Outside City App
2. Equity Fee
3. Alty OK'd
4. signed petition to Ext sewer  
(find out if "in lieu fees" will be  
waived)
5. find out where can can be  
made & if trap req'd by sewer main.

NOTE  
NO ACTION EVER  
TAKEN BY 2624  
6/19/02  
BS&

K-96 EXPRESSWAY

out side City

2624  
septic  
out side  
City

SE COR., NE 1/4  
SEC 4, T27S, R2E

BS& 7-10-01

