

Letter Dated 2/14/06
To David Warren from
Jack Krazer, VP Great
Plains Ventures, VP
Prep. & ties in NW 1/4
Site 36 top 265 RIR 1/2
incl. in Main Fee
By City of Bel Aire
Spec. contract
Dated 3/13/1977

Main Fee collected
for Lot 11 (did not
take \$40)
BSP

2/23/06
160' Fee in
Line of
Main due
but Fee
in Lieu
of Lot 15
due
to

5531 - on
church
Not in BLD.
Fee in Lieu
of Main
Lot. due
plus
Fee of
TNSP
PRICK TO
ISSUANCE OF
SEWER
LIMIT
1-16-03

5531
Fee in Lieu
of Lot 15
due to
AMT
12,420

Per lot

SCALE: 1" = 150'

LATERAL 100, SANITARY SEWER NO. 23
PROJECT NO. 468-83067 (743828)
BUILT BY NOWAK CONSTRUCTION CO.
8/15/00 PER PLAN

Note
No Fee in
Lieu of Main is
due for this incl
area. It was incl
in Main BLD with
Bel Aire refer
to copies.
2/23/06
BX

ARC VIEW MAP
IS CORRECT
NOT THIS
CASE
SEWER LINES
OK

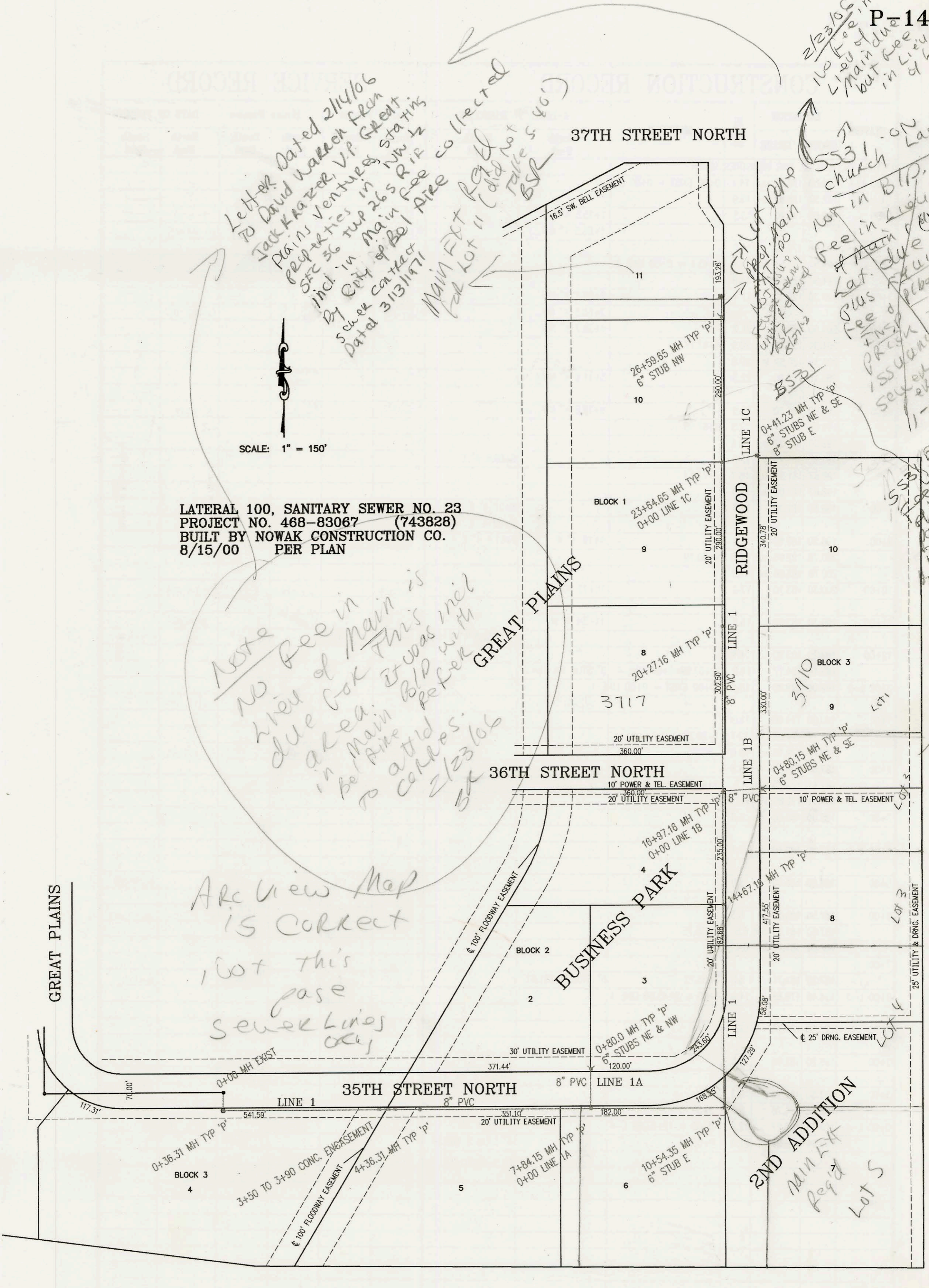

CONSTRUCTION RECORD						SERVICE RECORD						
STATION	ELEVATION		DEPTH	MANHOLE	4-INCH "Y" BRANCHES		No. of Permit		House Number		DATE OF PERMITS	
	GROUND	GRADE			North West	South East	North West	South East	North West	South East	North West	South East
LATERAL 100, SANITARY SEWER NO. 23												
0+00 L-1	179.40	170.74 out	8.7	0+00 EXIST								
	179.40	170.84 in	8.6									
	180.30	170.99 out	9.3	0+36.31								
	180.30	171.09 in	9.2									
1+00	179.20	171.28	7.9									
2+00	178.40	171.58	6.8									
3+00	177.70	171.88	5.8									
4+00	176.80	172.18	4.6									
	178.20	172.29	5.9	4+36.31								
5+00	178.90	172.54	6.4									
6+00	180.80	172.94	7.9									
7+00	183.10	173.34	9.8									
	185.50	173.68	11.8	7+84.15 = 0+00 L-1A								
8+00	184.80	173.74	11.1									
9+00	182.30	174.14	8.2									
10+00	180.60	174.54	6.1									
	180.50	174.76 out	5.7	10+54.35								
	180.50	174.86 in	5.6									
11+00	179.60	175.04	4.6									
12+00	180.00	175.44	4.6									
13+00	180.70	175.84	4.9									
14+00	182.40	176.24	6.2									
	184.60	176.46	8.1	14+67.16								
15+00	184.30	176.64	7.7									
16+00	185.40	177.04	8.4									
	183.60	177.43	6.2	16+97.16 = 0+00 L-1B								
17+00												
18+00	183.60	177.84	5.8		4" 50' 40' 18+77.50			2006- 01853	5117 N Ridgewood		7-31-06	
19+00	184.50	178.24	6.3									
20+00	185.30	178.64	6.7									
	185.90	178.73	7.2	20+27.16								
21+00	186.00	179.04	7.0									
22+00	186.60	179.44	7.2									
23+00	187.30	179.84	7.5									
	188.10	180.08	8.0	23+64.65 = 0+00 L-1C								
24+00	187.90	180.24	7.7									
25+00	188.60	180.64	8.0									
26+00	189.30	181.04	8.3									
	190.00	181.28	8.7	26+59.65	6" STUB NW							
0+00 L-1A	185.50	173.78	11.7	0+00 = 7+84.15 L-1								
	185.00	174.10	10.9	0+80.0	6" STUB NW 174.2	6" STUB NE 174.27						
0+00 L-1B	183.90	177.53	6.4	0+00 = 16+97.16 L-1								
	183.90	177.58	6.3	0+80.15	6" STUB NE 178.0	6" STUB SE 178.02						
0+00 L-1C	188.10	181.18	6.9	0+00 = 23+64.65								
	188.00	180.46	7.5	0+71.23	6" STUB NE 180.6	6" STUB SE 180.63						
						8" STUB E 180.46						