

LATERAL 1, MAIN 1, NORTHWEST INTERCEPTOR SEWER
PROJECT NO. 468-83188 (743862)
BUILT BY W.B. CARTER CONSTRUCTION CO.
BOOKED 6/1/01 PER PLAN



SCALE: 1" = 100'

NEWMARKET SQUARE

MAIZE ROAD

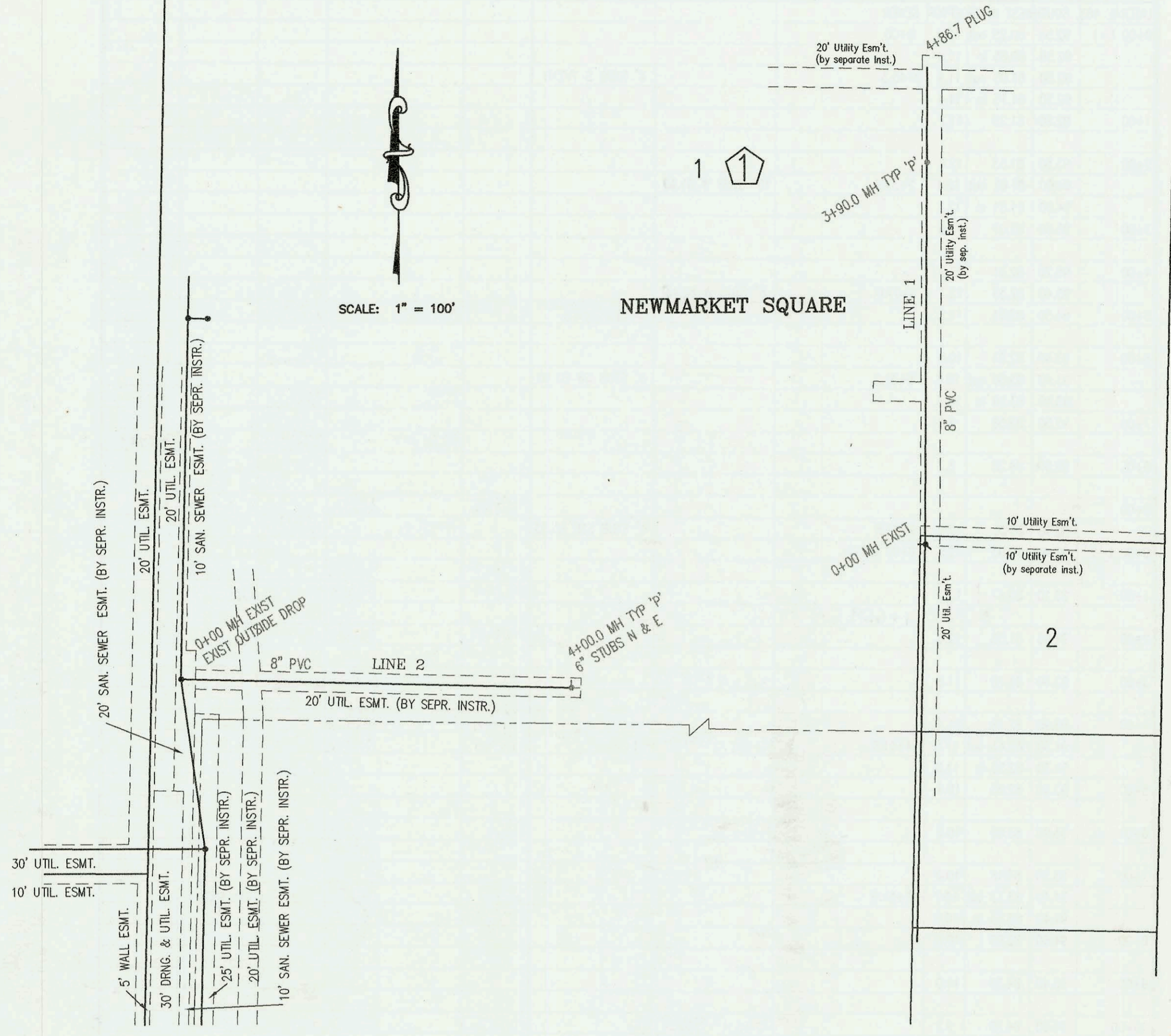

SANITARY SEWER TO SERVE PART OF
LOTS 4 & 5, MEADOWVIEW ESTATES
PROJECT NO. 1077PPS
BUILT BY McCULLOUGH EXCAVATION INC.
BOOKED 7/24/01 PER AS BUILT PLAN



SCALE: 1" = 100'

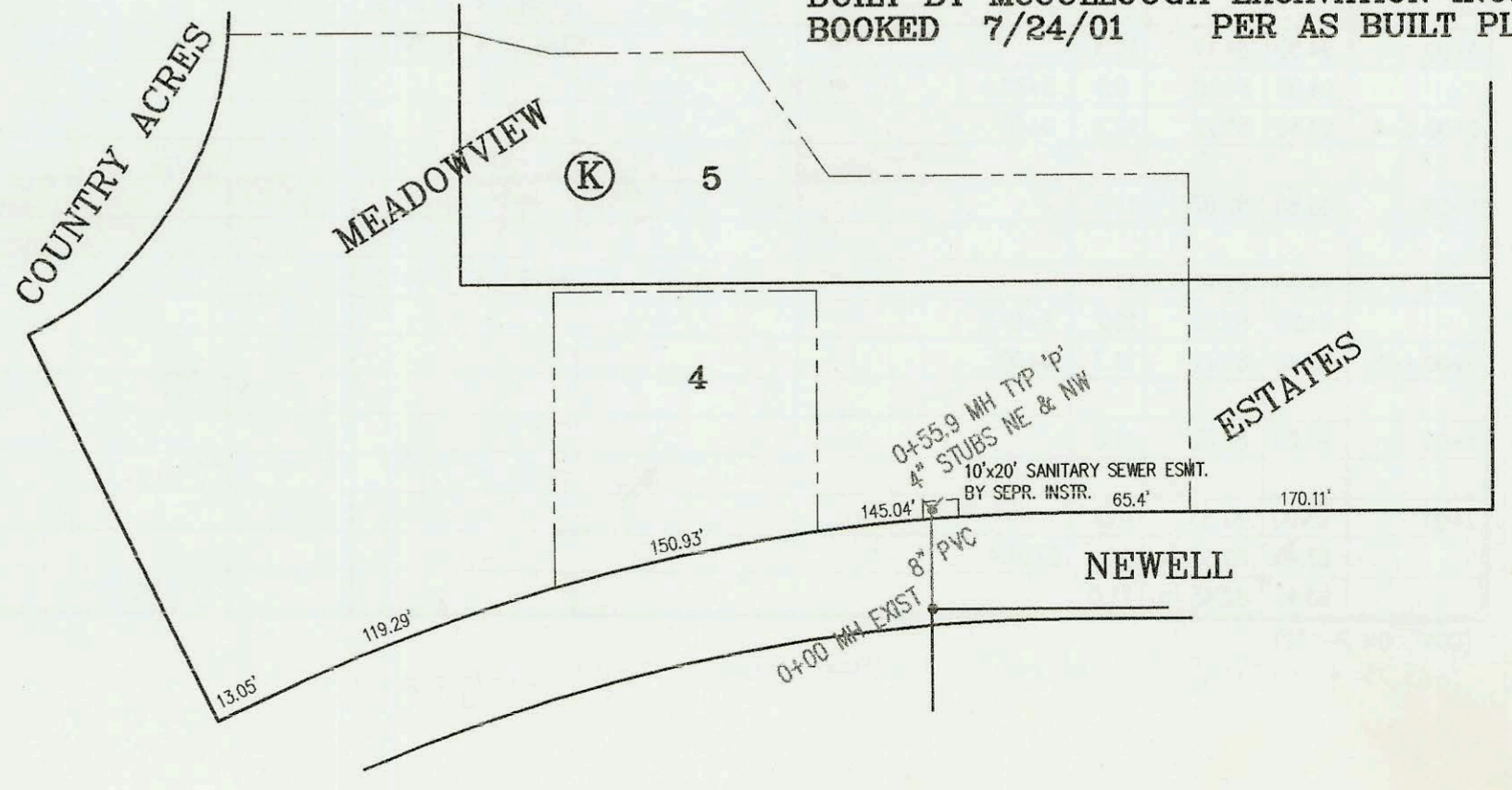

RIDGE ROAD

CONSTRUCTION RECORD						SERVICE RECORD						
STATION	ELEVATION		DEPTH	MANHOLE	4-INCH "Y" BRANCHES		No. of Permit		House Number		DATE OF PERMITS	
	GROUND	GRADE			North West	South East	North West	South East	North West	South East	North West	South East
LATERAL 1, MAIN 1, NORTHWEST				INTERCEPTOR SEWER								
0+00 L-1	165.20	159.80	5.4	0+00 EXIST								
1+00	165.00	160.10	4.9									
2+00	164.90	160.40	4.5									
3+00	164.40	160.70	3.7									
	166.10	160.97	5.1	3+90.0								
4+00	165.30	161.00	4.3									
4+86.7	164.00	161.26	2.7	PLUG								
0+00 L-2	165.00	137.90 out	27.1	0+00 EXIST								
	165.00	155.00 in	10.0									
1+00	166.00	155.40	10.6									
2+00	166.50	155.80	10.7									
3+00	166.40	156.20	10.2									
4+00	165.80	156.60	9.2	4+00.0	6" STUB N 156.77	6" STUB E 156.77						
Sanitary Sewer to serve part of Lot 4 & 5, Blk K, Meadowview Estates (1077PPS)												
0+00	150.25	135.29 out	15.0	0+00 EXIST								
	150.25	135.80 in	14.5									
	146.60	136.10	10.5	0+55.9	4" STUB NW 136.43	4" STUB NE 136.43	2001-01029		7012.40 Newell		4-30-01	
Repair-	2001-01917 - 8/2/01 - 2441 N Maize Rd Bldg 4B Ste 403 - The Fagan - 8" STUB - Repair was made upper end - 2 Fernco											
LATERAL 463, SOUTHWEST INTERCEPTOR SEWER (CONT. FROM P-173)												
3+00	93.00	82.73	10.3									
	93.40	82.83 out	10.6	3+32.0								
	93.40	82.93 in	10.5									
4+00	93.00	83.14	9.9				2002-02148		4737 S Leonine Ct		8-8-02	
	93.40	83.29 out	10.1	4+49.6			2002-02147		4733 S Leonine		8-8-02	
	93.40	83.39 in	10.0									
5+00	92.90	83.54	9.4									
	92.90	83.73 out	9.2	5+61.2								
	92.90	83.83 in	9.1									
6+00	92.50	83.95	8.6				2003-01013		4725 Leonine		4-16-03	
7+00	92.50	84.25	8.3				2003-02129		4721 Leonine		12-2-03	
8+00	92.50	84.55	8.0				2003-01890		4717 Leonine		7-10-02	
	92.90	84.63 out	8.3	8+27.0								
	92.90	84.73 in	8.2									
9+00	92.50	84.95	7.6		9+03.5		2005-00191		4713 Leonine		1-26-05	
	92.90	85.15	7.8	9+66.9	4" STUB SE 85.45		2005-02045		4705 Leonine		8-19-05	