

RECORD

RECORD

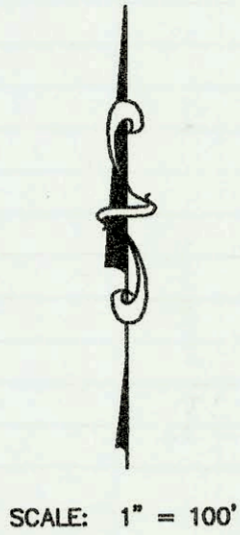

LATERAL 463, SOUTHWEST INTERCEPTOR SEWER
 PROJECT NO. 468-83182 (743863)
 BUILT BY DONDLINGER & SONS
 BOOKED 7/2/01 PER AS BUILT PLAN

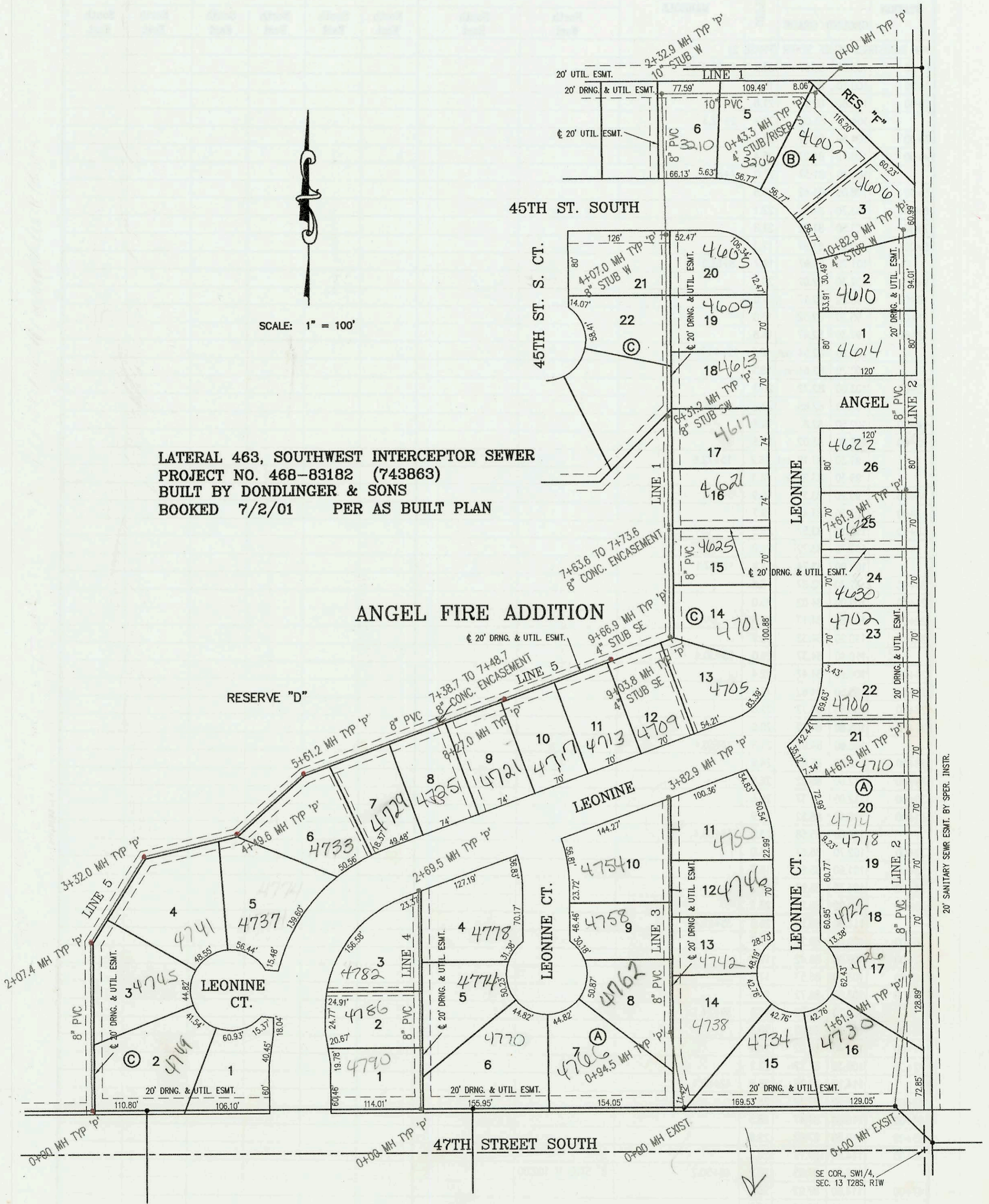

CONSTRUCTION RECORD						SERVICE RECORD						
STATION	ELEVATION		DEPTH	MANHOLE	4-INCH "Y" BRANCHES		No. of Permit		House Number		DATE OF PERMITS	
	GROUND	GRADE			North West	South East	North West	South East	North West	South East	North West	South East
LATERAL 463	SOUTHWEST INTERCEPTOR			SEWER								
0+00 L-1	92.58	80.25 out	12.3	0+00								
	92.58	80.65 in	11.9									
	92.50	81.05 out	11.4	0+43.3		4" STUB S 7V21H						
	92.50	81.15 in	11.4									
1+00	92.50	81.29	11.2									
2+00	93.50	81.53	12.0									
	94.00	81.61 out	12.4	2+32.9		10" STUB W 81.71						
	94.00	81.81 in	12.2									
3+00	95.50	82.01	13.5									
4+00	95.20	82.31	12.9									
	95.40	82.33	13.1	4+07.0		8" STUB W 82.43						
5+00	94.50	82.61	11.9			5+36 4" sch 40 tap		2006-01475		4609 S. Leonine		7-28-06
6+00	93.40	82.91	10.5					2003-01511		4633 S. Leonine		6-10-03
	93.40	83.00 out	10.4	6+31.2		8" STUB SW 83.10		2002-02113		4617 S. Leonine		8-6-02
	93.40	83.10 in	10.3					2004-02458		4625 S. Leonine		9-10-04
7+00	92.50	83.58	8.9			7+19.8 4" sch 40						
8+00	92.50	84.28	8.2									
9+00								2003-01788		4701 S. Leonine		7-9-03
	92.90	85.00	7.9	9+03.8		4" STUB SSE 85.33		2004-00516		4701 S. Leonine		3-1-04
0+00 L-2	92.40	79.93	12.5	0+00 EXIST								
1+00	93.10	80.67	12.4					2003-02352		4730 S. Leonine		3-26-03
				1+61.9				2003-02762		4718 S. Leonine		10-7-03
2+00	94.00	81.38	12.6					2003-02763		4726 S. Leonine		10-7-03
3+00	93.60	81.78	11.8			3+01.9 4" sch 40		2005-00740		4718 S. Leonine		4-14-05
4+00	93.90	82.18	11.7					2003-01510		4706 S. Leonine		6-10-03
	94.30	82.43 out	11.9	4+61.9		4+24.9 4" sch 40		2005-00893		4710 S. Leonine		4-19-05
	94.30	82.53 in	11.8									
5+00	93.60	82.68	10.9									
6+00	93.90	83.08	10.8			6+42.5 4" sch 40		2005-01569		4630 S. Leonine		7-19-05
								2001-01900		4700 S. Leonine		7-12-04
7+00	93.50	83.48	10.0									
	94.40	83.73 out	10.7	7+61.9				2004-00519		4622 S. Leonine		3-1-04
	94.40	83.83 in	10.6									
8+00	94.60	83.98	10.6									
9+00	95.40	84.39	11.0									
10+00	94.00	84.79	9.2			10+15.4 4" sch 40 tap		2006-01855		4610 S. Leonine		7-28-06
	93.50	85.12	8.4	10+82.9		4" STUB W 85.45						
0+00 L-3	93.20	81.10	12.1	0+00 EXIST								
	94.40	83.24	11.2	0+94.5								
	94.40	83.34	11.1									
1+00	93.70	83.36	10.3			1+16.5 4" sch 40		2004-02708		4738 S. Leonine		10-5-04
2+00	93.60	83.76	9.8			1+99.4 4" E 6V13H		2003-00484	2004-02709	4758 S. Leonine	4742 S. Leonine	2-27-03 10-5-04
						2+68.2 4" E 7V13H				4748 S. Leonine		475-03
3+00	94.50	84.17	10.3			3+42.9 4" E 7V13H		2003-00483	2003	4754 S. Leonine	4750 S. Leonine	2-27-03 475-03
	94.00	84.50	9.5	3+82.9								
0+00 L-4	93.40	81.22	12.2	0+00		0+44 4" sch 40		2005-00194		4790 S. Leonine		1-26-05
1+00	93.80	82.07	11.7			1+21 4" sch 40		2005-00193	2002-02149	4786 S. Leonine	4774 S. Leonine	1-26-05 8-8-02
2+00	94.00	82.91	11.1			2+29.1 4" E 6V13H		2007-02379	2002-02150	4783 S. Leonine	4778 S. Leonine	9-24-07 8-8-02
	94.20	83.50	10.7	2+69.5								
0+00 L-5	93.40	81.72	11.7	0+00								
1+00	93.00	82.02	11.0			1+81.4 4" sch 40		2005-00192		4745 S. Leonine		1-26-05
2+00	93.00	82.33	10.7									
	93.40	82.35 out	11.1	2+07.4								
	93.40	82.45 in	11.0					2002-03186		4741 S. Leonine		11-22-02

(CONT. ON P-172)

SWR 2004-02707-4714 S. Leonine - 4" OL Tap 19' North of South property line - 10-5-04