

SCALE: 1" = 150'

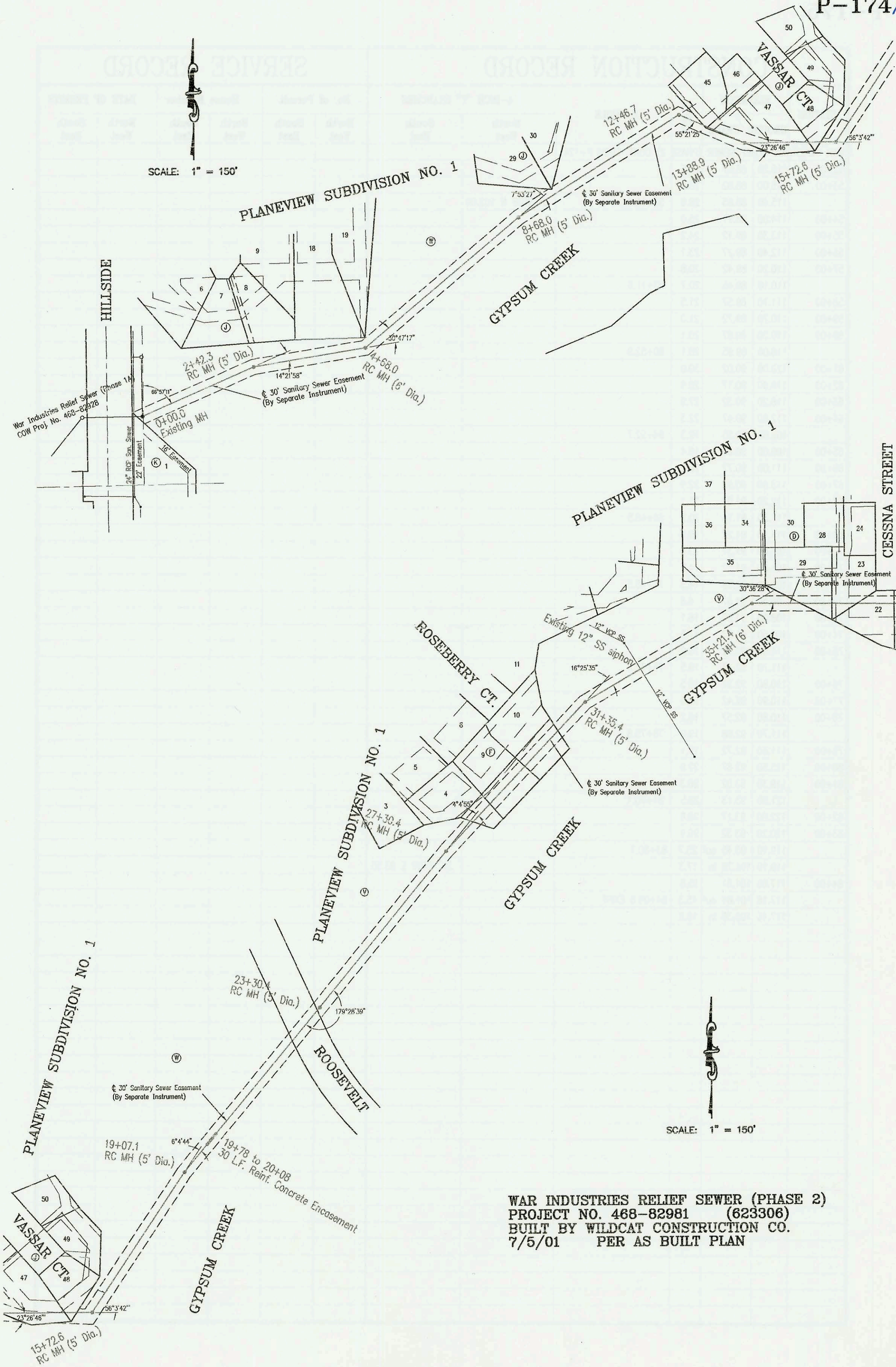

WAR INDUSTRIES RELIEF SEWER (PHASE 2)  
 PROJECT NO. 468-82981 (623306)  
 BUILT BY WILDCAT CONSTRUCTION CO.  
 7/5/01 PER AS BUILT PLAN

CONSTRUCTION RECORD						SERVICE RECORD						
STATION	ELEVATION		DEPTH	MANHOLE	4-INCH "Y" BRANCHES		No. of Permit		House Number		DATE OF PERMITS	
	GROUND	GRADE			North West	South East	North West	South East	North West	South East	North West	South East
WAR INDUSTRIES RELIEF SEWER (PHASE 2)												
0+00	103.90	80.67	23.2	0+00 EXIST								
1+00	100.10	80.82	19.3									
2+00	102.80	80.97	21.8									
	104.70	81.03	23.7	2+42.3								
3+00	104.80	81.12	23.7									
4+00	106.70	81.27	25.4									
	108.40	81.37	27.0	4+68.0								
5+00	108.00	81.42	26.6									
6+00	103.70	81.57	22.1									
7+00	103.50	81.72	21.8									
8+00	99.20	81.87	17.3									
	101.70	81.97	19.7	8+68.0								
9+00	102.30	82.02	20.3									
10+00	99.20	82.17	17.0									
11+00	95.30	82.32	13.0									
12+00	97.30	82.47	14.8									
	100.70	82.54 out	18.2	12+46.7								
	100.70	82.64 in	18.1									
13+00	103.00	82.72	20.3									
	103.00	82.85	20.2	13+88.9								
14+00	102.50	82.87	19.6									
15+00	100.80	83.02	17.8									
	99.30	83.12 out	16.2	15+72.6								
	99.30	83.22 in	16.1									
16+00	99.20	83.27	15.9									
17+00	103.10	83.42	19.7									
18+00	110.10	83.57	26.5									
19+00	107.70	83.72	24.0									
	107.60	83.74	23.9	19+07.1								
20+00	92.30	83.87	8.4									
21+00	109.00	84.02	25.0									
22+00	109.80	84.17	25.6									
23+00	110.20	84.32	25.9									
	110.40	84.37	26.0	23+30.4								
24+00	106.90	84.47	22.4									
25+00	105.50	84.62	20.9									
26+00	105.80	84.77	21.0									
27+00	105.80	84.92	20.9									
	106.60	84.97	21.6	27+30.4								
28+00	110.00	85.07	24.9									
29+00	112.00	85.22	26.8									
30+00	112.00	85.37	26.6									
31+00	110.40	85.52	24.9									
	108.60	85.58	23.0	31+35.4								
32+00	102.70	85.67	17.0									
33+00	101.50	85.82	15.7									
34+00	103.30	85.97	17.3									
35+00	109.20	86.12	23.1									
	111.80	86.16	25.6	35+21.4								
36+00	109.00	86.27	22.7									
37+00	106.00	86.42	19.6									
38+00	103.90	86.57	17.3									
39+00	103.00	86.72	16.3									
	103.70	86.76	16.9	39+24.1								
40+00	107.20	86.87	20.3									
41+00	111.40	87.02	24.4									
42+00	109.30	87.17	22.1									
	114.10	87.26	26.8	42+58.1								
43+00	116.20	87.32	28.9									
44+00	116.00	87.47	28.5									
45+00	110.50	87.62	22.9									
46+00	114.50	87.77	26.7									
	116.00	87.85	28.2	46+50.2	8" STUB N 102.00							
47+00	114.00	87.92	26.1									
48+00	111.20	88.07	23.1									
49+00	112.00	88.22	23.8									
50+00	115.40	88.37	27.0									
	116.10	88.38	27.7	50+04.4	8" STUB N 102.00							
51+00	115.40	88.52	26.9									
(CONT. ON P-175)												