

WATERMAN

ELLISON

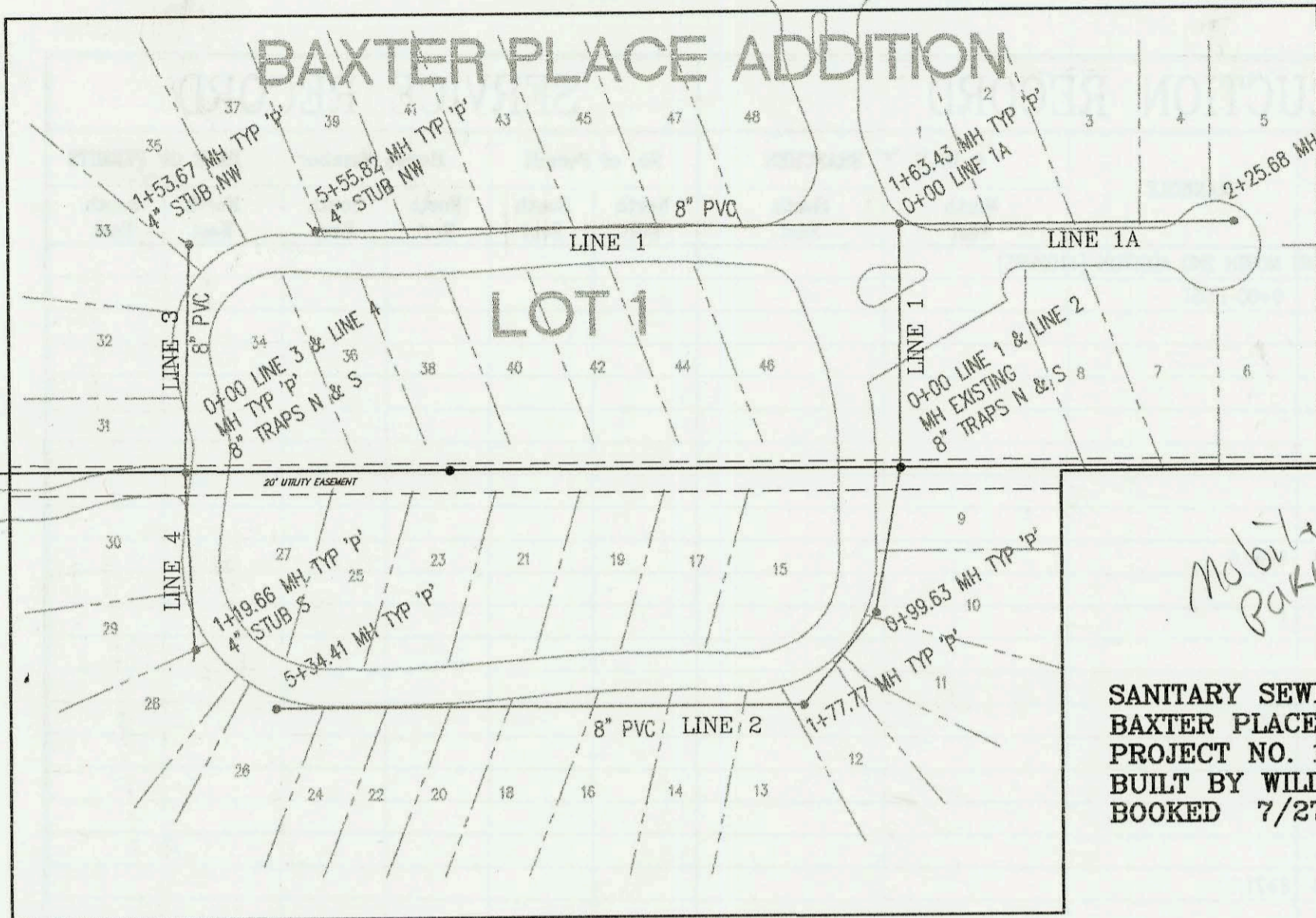

SCALE: 1" = 100'

*Mobile Home
Park - privately
maint 8" TRUNK
lines - permits
Req'd thru O&E*

**SANITARY SEWER TO SERVE LOT 1,
BAXTER PLACE ADDITION
PROJECT NO. 1094PPS
BUILT BY WILDCAT CONSTRUCTION CO.
BOOKED 7/27/01 PER AS BUILT PLAN**

LEWIS

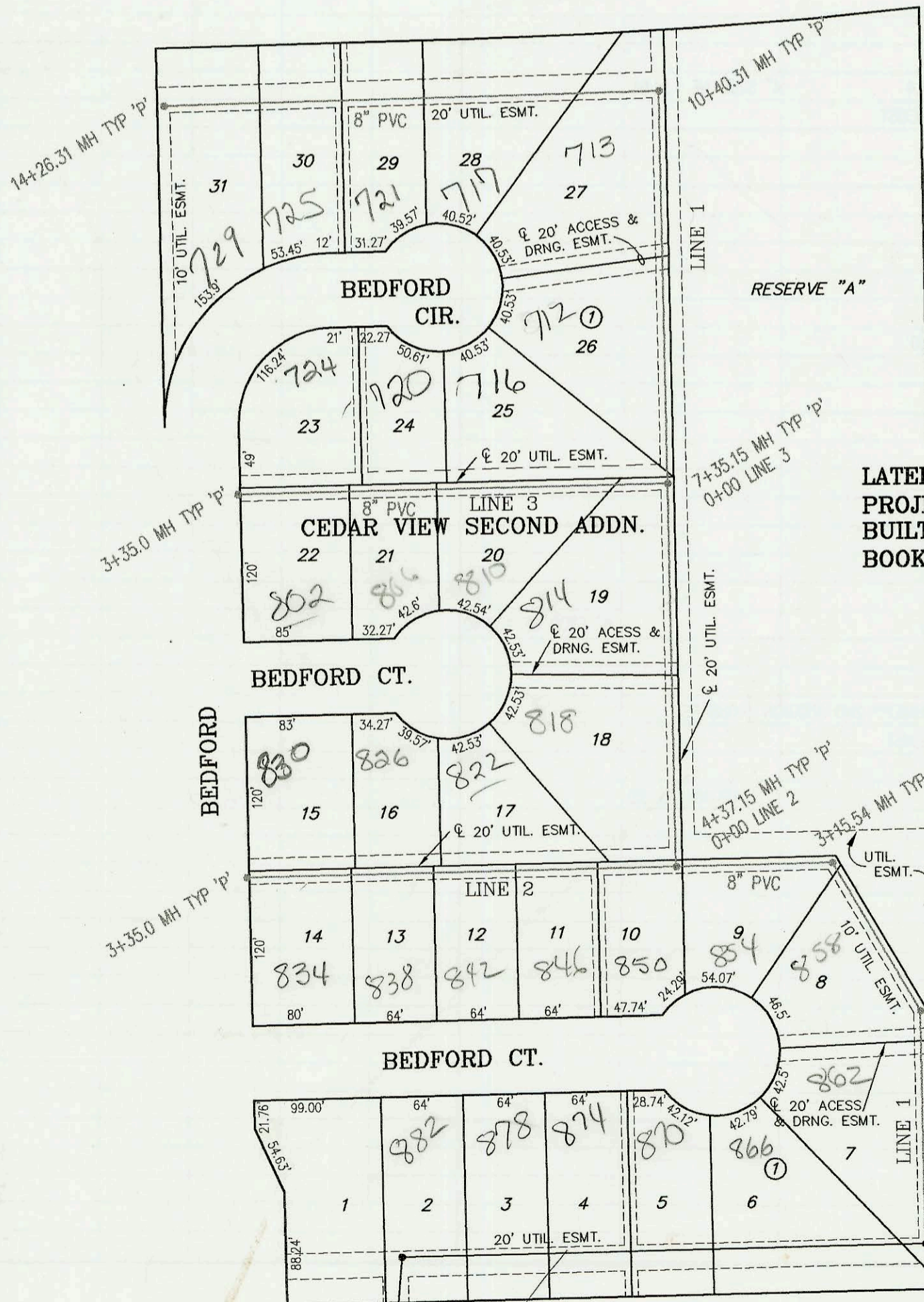

SCALE: 1" = 100'

**LATERAL 301, FOUR MILE CREEK SEWER
PROJECT NO. 468-83223 (743866)
BUILT BY W. B. CARTER CONSTRUCTION
BOOKED 8/6/01 PER PLAN**

4MK-017
LINCOLN ST.

ZELTA

CONSTRUCTION RECORD						SERVICE RECORD						
STATION	ELEVATION		DEPTH	MANHOLE	4-INCH "Y" BRANCHES		No. of Permit		House Number		DATE OF PERMITS	
	GROUND	GRADE			North West	South East	North West	South East	North West	South East	North West	South East
PRIVATE SANITARY SEWER TO SERVE LOT 1, BAXTER PLACE ADDITION (1094PPS)												
0+00 L-1	181.20	171.48	9.7	0+00 EXIST 8" TRAP								
1+00	182.80	173.81	9.0									
	183.66	175.28out	8.4	1+63.43 = 0+00 L-1A								
	183.66	175.31in	8.3									
2+00	184.40	175.56	8.8									
3+00	185.90	176.23	9.7									
4+00	186.50	176.91	9.6									
5+00	185.60	177.59	8.0									
	185.13	178.04	7.1	5+55.82	4" STUB NW							
0+00 L-1A	183.66	175.33	8.3									
1+00	183.60	175.76	7.8									
2+00	183.10	176.20	6.9									
	183.05	176.44	6.6	2+25.68								
0+00 L-2	181.20	171.08	10.1	0+00 EXIST 8" TRAP								
	180.15	171.45out	8.7	0+99.63								
	180.15	171.55in	8.6									
1+00	179.92	171.89out	8.0	1+77.77								
	179.92	172.02in	7.9									
2+00	179.80	172.10	7.7									
3+00	180.30	172.48	7.8									
4+00	180.50	172.86	7.6									
5+00	180.40	173.24	7.2									
	180.53	173.38	7.2	5+34.41								
0+00 L-3	182.83	170.73	12.1	0+00 = 0+00 L-4 8" TRAP								
1+00	184.10	175.38	8.7									
	185.13	177.92	7.2	1+53.67	4" STUB NW							
0+00 L-4	182.83	170.78	12.1	0+00 = 0+00 L-3 8" TRAP								
1+00	180.90	173.24	7.7									
	180.69	173.69	7.0	1+18.37	4" STUB S							
LATERAL 301, FOUR MILE CREEK SEWER												
0+00 L-1	156.70	145.91out	10.8	0+00 EXIST								
	156.70	146.21in	10.5									
1+00	155.60	146.61	9.0									
	156.40	146.94out	9.5	1+81.5								
	156.40	147.14in	9.3									
2+00	156.40	147.21	9.2									
3+00	156.50	147.61	8.9									
	156.90	147.67out	9.2	3+15.54								
	156.90	147.87in	9.0									
4+00	158.10	148.21	9.9									
	159.20	148.36out	10.8	4+37.15 = 0+00 L-2								
	159.20	148.56in	10.6									
5+00	161.10	148.81	12.3									
6+00	160.50	149.21	11.3									
7+00	159.20	149.61	9.6									
	159.80	149.75out	10.1	7+35.15 = 0+00 L-3								
	159.80	149.95in	9.9									
8+00	159.30	150.21	9.1									
9+00	159.00	150.61	8.4									
10+00	159.20	151.01	8.2									
	160.40	151.17out	9.2	10+40.31								
	160.40	151.37in	9.0									