

LATERAL 1, MAIN 11, SANITARY SEWER NO. 23
PROJECT NO. 468-83170 (743861)
BUILT BY NOWAK CONSTRUCTION
BOOKED 8/03/01 PER PLAN

SCALE: 1" = 100'

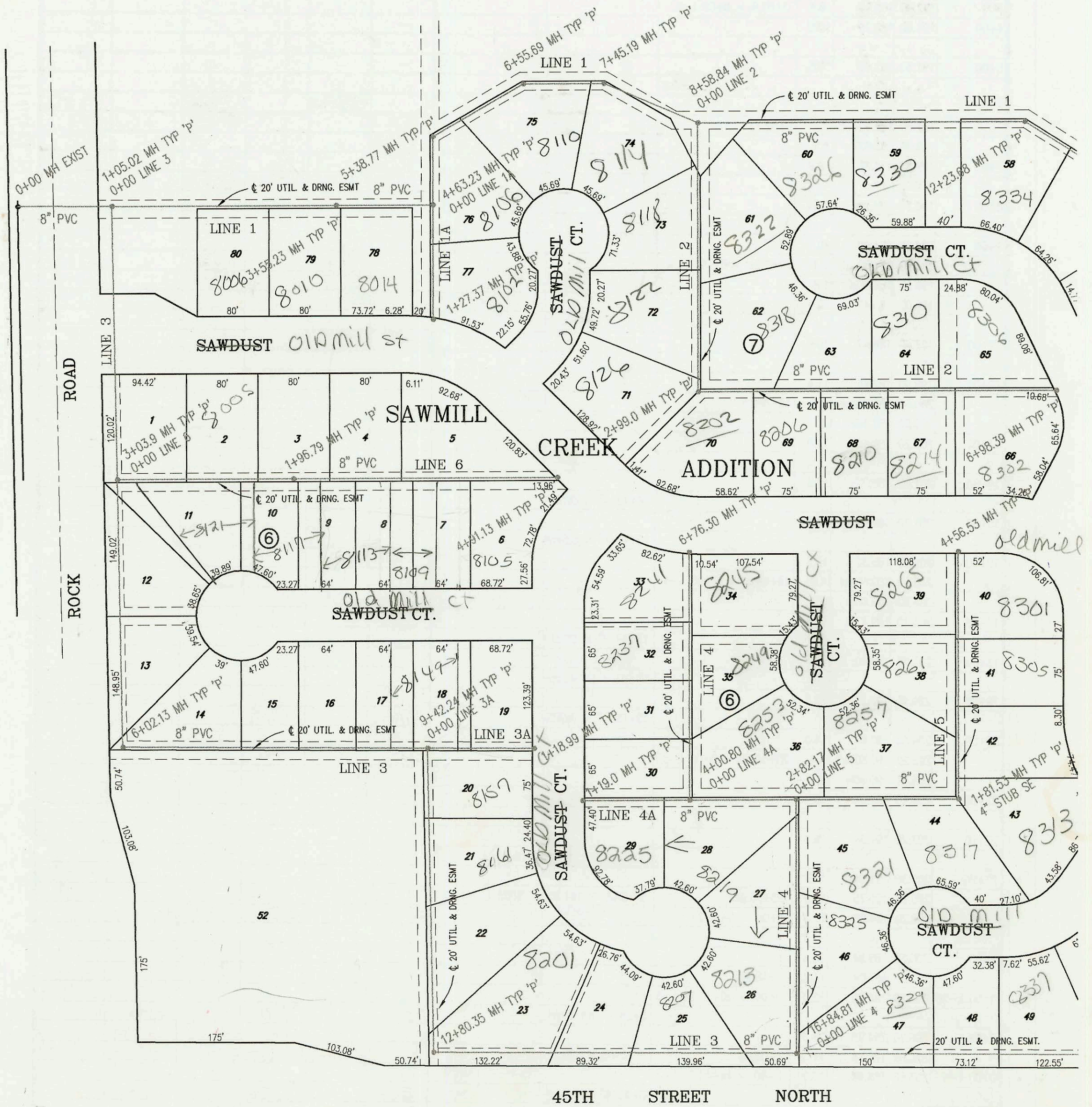

45TH STREET NORTH

CONSTRUCTION RECORD						SERVICE RECORD						
STATION	ELEVATION		DEPTH	MANHOLE	4-INCH "Y" BRANCHES		No. of Permit		House Number		DATE OF PERMITS	
	GROUND	GRADE			North West	South East	North West	South East	North West	South East	North West	South East
LATERAL 1,	MAIN 11,	SANITARY	SEWER	NO. 23								
0+00 L-1	187.40	180.61out	6.8	0+00 EXIST								
	187.40	181.08in	6.3									
1+00												
	190.60	181.40out	9.2	1+05.02 = 0+00 L-3								
	190.60	181.50in	9.1									
2+00	191.60	180.79	10.8				2003-09-11-06		8006 Old Mill		3-20-03	12-4-02
3+00	191.60	182.09	9.5									
	192.00	182.36out	9.6	3+55.23			2002-02-15-1		8014 E Old Mill St		8-8-02	
	192.00	182.46in	9.5									
4+00	191.60	182.50	9.1									
	192.00	182.69out	9.3	4+63.23 = 0+00 L-1A								
	192.00	182.79in	9.2				2002-02-12		8100 Old Mill		1-24-02	
5+00	192.80	182.90	9.9									
	194.50	183.02out	11.5	5+38.77								
	194.50	183.12in	11.4									
6+00	194.10	183.31	10.8									
	194.50	183.48out	11.0	6+55.69			2002-02-13		8110 E Old Mill		1-14-02	
	194.50	183.58in	10.9									
7+00	194.10	183.71	10.4									
	194.50	183.85out	10.7	7+45.19			2002-02-12		8114 Old Mill		5-17-02	
	194.50	183.95in	10.6									
8+00	194.10	184.12	10.0									
	194.50	184.30out	10.2	8+58.84 = 0+00 L-2								
	194.50	184.40in	10.1									
9+00	194.10	184.52	9.6									
10+00	194.10	184.83	9.3									
11+00	194.10	185.13	9.0									
							2002-02-15-2		8334 E Old Mill Ct		8-8-02	
12+00	194.10	185.43	8.7									
	194.50	185.50out	9.0	12+23.68								
	194.50	185.60in	8.9									
13+00	194.10	185.83	8.3			13+21.13						
	194.50	186.03out	8.5	13+66.13			2005-01-02		8338 Old Mill		7-11-05	
	194.50	186.13in	8.4									
14+00	194.40	186.23	8.2									
							2002-02-15		8342 E Old Mill Ct		8-14-02	
15+00	195.40	186.53	8.9									
	196.40	186.59out	9.8	15+18.94	8" STUB NE	15+53.94	2005-01-21		4701 Spyglass		7-21-05	
	196.40	186.69in	9.7									
16+00	196.90	188.35	8.5									
						16+50.41	2005-01-03		4041 Spyglass		5-31-05	
17+00	198.40	190.40	8.0									
	199.10	190.90out	8.2	17+24.41			2002-01-30	2004-03-12	8350 E Old Mill Ct	4037 Spyglass	7-1-02	11-30-04
	199.10	191.00in	8.1				2002-02-15	2004-01-02	8358 E Old Mill Ct	4033 Spyglass	8-8-02	11-17-04
18+00	200.00	192.56	7.4									
						18+00.41	2002-01-17	2004-01-02	8362 Old Mill	4033 Spyglass	6-25-02	
19+00	201.60	194.70	6.9									
	203.10	196.10	7.0	19+72.15	4" STUB SE	196.43	2003-02-09		4021 Spyglass	Post House	10-17-03	
0+00 L1A	192.00	182.79	9.2	0+00 = 4+63.23								
1+00	194.30	185.00	9.3									
	195.70	185.60	10.1	1+27.37								
0+00 L-2	194.50	184.40	10.1	0+00 = 8+58.84 L-1								
1+00	194.90	184.94	10.0									
							2001-03-28	2003-02-08	8118 Old Mill	8337 Old Mill	12-26-04	1-31-03
2+00	195.70	185.47	10.2									
	196.90	186.00out	10.9	2+99.0			2002-03-12	2002-03-17	8123 Old Mill	8202 Old Mill	11-8-02	11-21-02
	196.90	186.10in	10.8				2002-02-16	2002-02-16	8206 E Old Mill		9-25-02	
3+00												
							2002-03-13	2002-03-13	8119 Old Mill	8119 Old Mill	11-7-02	
4+00	197.70	186.69	11.0									
							2002-03-26		8300 Old Mill		12-4-02	
5+00	197.40	187.28	10.1									
						5+96.37	2005-02-21		8306 Old Mill		11-17-05	
6+00	196.90	187.87	9.0									
	198.80	188.40	10.4	6+98.39								
							2002-02-15		8302 E Old Mill		9-25-02	

CONT. ON P-180

8209 Old Mill - Tapped @ MH